

# WEEKLY | TECHNICAL



## OUR REPORTS

### Fundamental

Company Report  
Sector Report  
Theme Based Report

### Daily & Weekly

Fundamental Market Update  
Technical Market Update  
Derivative Market Update

### Fortnightly

Banking Sector Report  
Currency Report

### Monthly

India Strategy Report  
IIP Report  
Auto Sector Update  
Cement Sector Update  
Metal Sector Update  
Telecom Sector Update  
Insurance and Mutual Fund Report  
Inflation Report  
Exports-Imports Report

### Quarterly

India and Global Strategy Report  
India Economy Report

### Others

Event Based Report  
RBI Monetary Review Report  
Annual Budget Review Report

**5th January, 2013**

Vinit Pagaria, CFA, ACA, FRM  
Ranajit Kumar Saha

E-mail: [vpagaria@microsec.in](mailto:vpagaria@microsec.in)  
E-mail: [rksaha@microsec.in](mailto:rksaha@microsec.in)

## Weekly Report

### NIFTY DAILY CHART

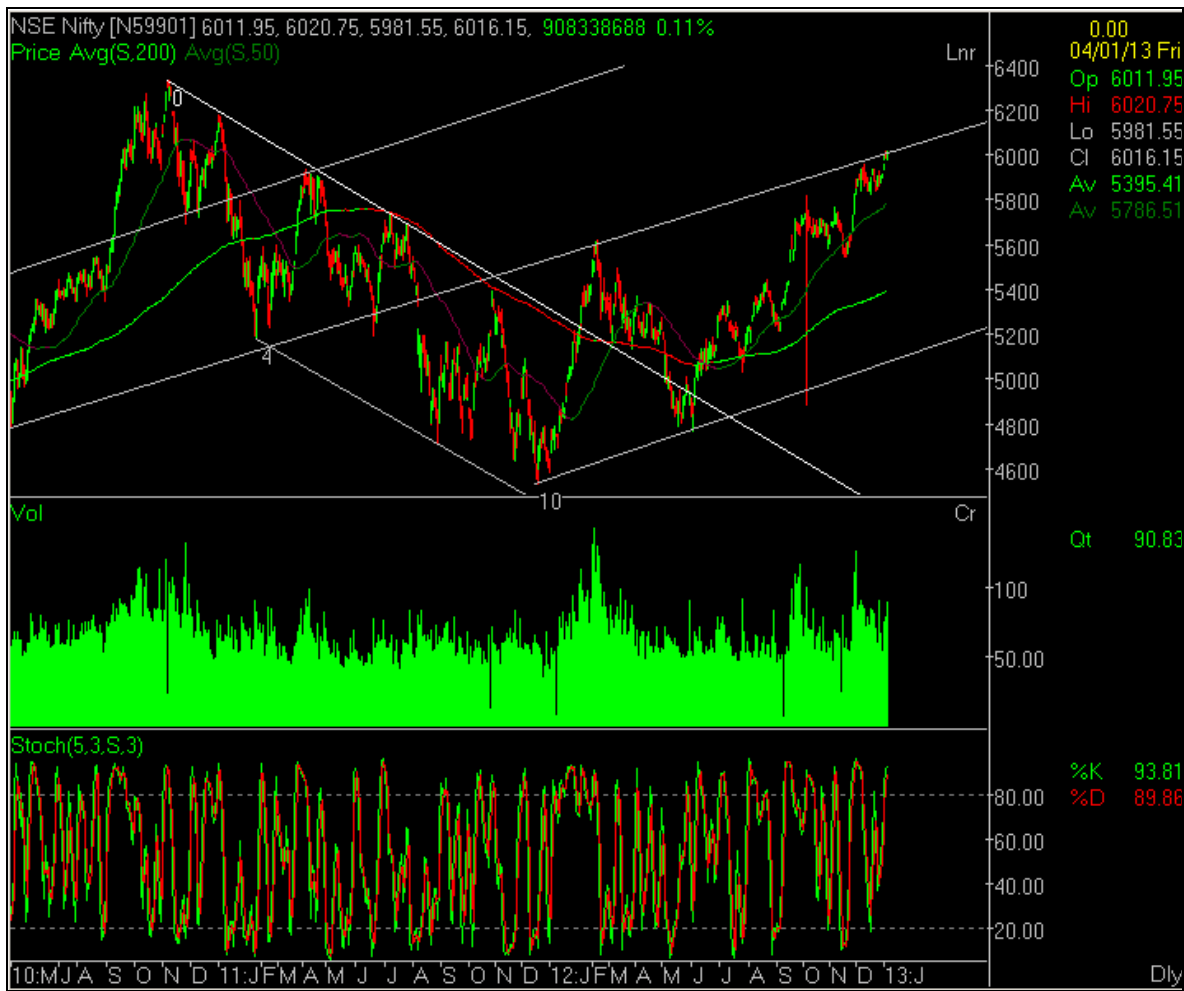

### Nifty(6016.15)

#### **Resistance levels**

Resistance 1: 6050

Resistance 2: 6120

Resistance 3: 6180

#### **Support levels**

Support 1: 5950

Support 2: 5870

Support 3: 5800

### NIFTY LIKELY TO TEST 6180.

After starting with a subdued session, the Nifty continuously rose to make a weekly high of 6020.75 on Friday. At last Nifty ended the week with a net gain of 1.82%. The buying was witnessed across the board. However, Oil & gas, Power, Realty, PSU and Consumer durable stocks were on the buyers' radar. The immediate crucial resistance of Nifty is at 6030 and a breach of this level would open the gate for 6180 in the short term.

## PICK OF THE WEEK

WIPRO (CMP: RS 403.65)



ACCUMULATION LEVEL	TARGET 1	TARGET 2	STOP LOSS	TIME FRAME
400-405	420	448	377	1 to 2 Months

BSE SECTORAL INDICES		
WEEKLY TOP FIVE GAINERS		
SECTORS	CURRENT VALUE	% CHANGE
REALTY	2198.41	5.19
PSU	7598.03	4.20
OIL & GAS	8856.29	4.06
CD	7924.37	3.48
POWER	2023.49	2.57

BSE SECTORAL INDICES		
WEEKLY TOP FIVE LOSERS		
SECTORS	CURRENT VALUE	% CHANGE
FMCG	5884.22	(0.81)
-	-	-
-	-	-
-	-	-
-	-	-

MARKET MOVERS		
WEEKLY NIFTY GAINERS		
COMPANY	CLOSE	% CHANGE
PNB	908.10	7.76
ONGC	284.80	7.15
BHEL	242.80	6.73
TATACOMM	252.55	6.63
BPCL	374.00	6.16

MARKET MOVERS		
WEEKLY NIFTY LOSERS		
COMPANY	CLOSE	% CHANGE
ITC	282.40	(2.42)
LUPIN	604.50	(1.47)
SUNPHARMA	735.15	(0.59)
HEROMOTOCO	1887.95	(0.44)
KOTAK BANK	650.20	(0.12)

WORLD MARKETS WEEKLY PERFORMANCE		
INDEX	CLOSE	% CHANGE
NIFTY	6016.15	1.82
SENSEX	19784.08	1.74
DOW JONES	13435.21	3.84
S&P 500 INDEX	1466.47	4.57
NASDAQ COMPOSITE	2101.66	4.77
FTSE 100 INDEX	6089.84	2.78
CAC 40 INDEX	3730.02	3.03
DAX INDEX	7776.37	2.15
NIKKEI 225	10688.11	2.82
HANG SENG INDEX	23331.09	2.93
SHANGHAI SE COMPOSITE	2276.99	1.96
KOSPI INDEX	2011.94	0.75

After starting with a flat session, the benchmark Nifty continuously rose to make a weekly high of 6020.75 on Thursday. At the end of week Nifty closed at 6016.15. It had a net gain of 1.82% over the previous week's close. The buying was witnessed across the board. However, Oil & gas, Realty, Power, PSU and Capital goods stocks were on the buyers' radar.

The daily chart of Nifty is showing that it has been moving in the range of 8.20% in a time span of one and half month. The short term trend would still looking positive. The immediate crucial resistance of Nifty is at 6030 and a breach of this level is likely to take Nifty higher to 6180 in the extreme short term. We recommend holding long positions with stop loss of 5950.

For the coming week, first support of Nifty is at 5950 and the resistance is 6050. If Nifty breaks 5950, it may further go down to 5870 and then 5800. However, if Nifty is able to sustain above 6050, the level of 6120-6180 would become the next target.

Positional calls since 1<sup>st</sup> January, 2011

Date	SI	Scrip	B/S	Price	S/L	Target1	Target2	Closed at	Result	Profit
1/03/11	87	INDIANB	BUY	252.50	244.00	262.00	273.00	244.00	S/L Triggered	-3366
1/19/11	88	REC LTD	BUY	274.00	262.00	288.00	318.00	288.00	Tgt1 Achieved	5109
1/21/11	89	HINDOILEXP	BUY	203.00	194.00	212.00	223.00	194.00	S/L Triggered	-4433
2/15/11	90	SAIL	BUY	162.50	159.00	166.00	169.00	166.00	Tgt1 Achieved	2154
3/14/11	91	VOLTAS	BUY	155.00	145.00	164.00	178.00	178.00	Both Targets Achieved	14839
3/17/11	92	EDUCOMP	BUY	417.00	406.00	428.00	442.00	406.00	S/L Triggered	-2638
3/21/11	93	SPARC	BUY	69.00	66.00	72.00	76.00	76.00	Both Targets Achieved	10145
3/22/11	94	KERNEX	BUY	79.50	77.00	82.00	83.50	83.50	Both Targets Achieved	5031
3/23/11	95	JHS	BUY	71.00	67.00	76.00	79.00	79.00	Both Targets Achieved	11268
3/24/11	96	ARSS INFRA	BUY	513.00	478.00	578.00	618.00	618.00	Both Targets Achieved	20468
3/24/11	97	PTC	BUY	84.50	80.00	89.00	94.00	94.00	Both Targets Achieved	11243
3/29/11	98	HCC	BUY	38.00	35.50	41.00	45.00	41.00	Tgt1 Achieved	7895
3/29/11	99	ONMOBILE GLOBAL	BUY	243.00	232.00	253.00	262.00	262.00	Both Targets Achieved	7819
3/30/11	100	CAMLIN	BUY	55.00	50.00	60.00	65.00	65.00	Both Targets Achieved	18182
4/4/11	101	IDBI	BUY	148.00	144.00	152.00	156.00	152.00	Tgt1 Achieved	2703
4/11/11	102	VGUARD	BUY	188.00	182.00	196.00	204.00	204.00	Both Targets Achieved	8511
4/15/11	103	DRREDDY	BUY	1655.00	1600.00	1715.00	1750.00	1715.00	Tgt1 Achieved	3625
4/18/11	104	NELCO	BUY	90.00	82.00	100.00	108.00	82.00	S/L Triggered	-8889
4/19/11	105	LYKALAB	BUY	25.75	22.00	30.00	36.00	22.00	Position Open	-14563
4/19/11	106	VISHAL RETAIL	BUY	33.00	31.00	36.00	38.00	31.00	S/L Triggered	-6061
4/27/11	107	PFC	BUY	229.00	215.00	246.00	260.00	215.00	S/L Triggered	-6114
5/4/11	108	HINDALCO	BUY	207.00	199.00	214.00	220.00	199.00	S/L Triggered	-3865
5/6/11	109	JINDALSTEL	BUY	617.00	597.00	652.00	685.00	652.00	Tgt1 Achieved	5673
5/12/11	110	PATELENG	BUY	149.00	142.00	156.00	167.00	156.00	Tgt1 Achieved	4698
5/24/11	111	ARVIND	BUY	77.50	74.00	81.00	85.00	85.00	Both Targets Achieved	9677
5/25/11	112	SBIN	BUY	2222.00	2130.00	2308.00	2400.00	2308.00	Tgt1 Achieved	3870
6/1/11	113	LT	BUY	1675.00	1638.00	1716.00	1758.00	1716.00	Tgt1 Achieved	2448
6/14/11	114	JINDALSAW	BUY	161.00	155.00	165.00	173.00	165.00	Tgt1 Achieved	2484
7/1/11	115	ZANDUREALTY	BUY	2020.00	1920.00	2130.00	2300.00	2300.00	Both Targets Achieved	13861
7/1/11	116	DLF	BUY	217.50	208.00	227.00	235.00	235.00	Both Targets Achieved	8046
7/6/11	117	KANORIACHEM	BUY	52.50	48.00	57.00	62.00	48.00	S/L Triggered	-8571
7/6/11	118	HAVELLS	BUY	397.00	382.00	422.00	435.00	382.00	S/L Triggered	-3778
7/12/11	119	UCO BANK	BUY	89.00	84.00	97.00	100.00	84.00	S/L Triggered	-5618
7/12/11	120	DENA BANK	BUY	85.00	80.00	90.00	93.00	90.00	Tgt1 Achieved	5882
7/14/11	121	ASIAN PAINTS	BUY	3160.00	3040.00	3300.00	3480.00	3040.00	S/L Triggered	-3797
7/14/11	122	IBREALEST	BUY	121.00	116.00	127.00	132.00	116.00	S/L Triggered	-4132
7/18/11	123	ASHOK LEYLAND	BUY	51.50	46.00	56.00	60.00	55.50	Tgt1 Achieved	7767
7/21/11	124	HINDUNILVR	BUY	335.00	327.00	344.00	355.00	327.00	S/L Triggered	-2388
8/3/11	125	BHEL	BUY	1814.00	1760.00	1873.00	1920.00	1760.00	S/L Triggered	-2977
8/4/11	126	LT	BUY	1649.00	1615.00	1690.00	1720.00	1615.00	S/L Triggered	-2062
8/26/11	127	SBIN	BUY	1872.00	1820.00	1950.00	2040.00	2040.00	Both Targets Achieved	8974
9/03/11	128	DLF	BUY	203.00	188.00	219.00	232.00	232	Both Targets Achieved	14286
9/12/11	129	WIPRO	BUY	330.00	318.00	357.00	372.00	372.00	Both Targets Achieved	12727
9/12/11	130	ORCHIDCHEM	BUY	192.50	178.00	204.00	254.00	204	Tgt1 Achieved	5974
9/12/11	131	IF&FSTRANS	BUY	190.00	180.00	199.00	208.00	208.00	Both Targets Achieved	9474
9/14/11	132	BATA	BUY	658.00	644.00	684.00	708.00	708.00	Both Targets Achieved	7599
9/14/11	133	MARICO	BUY	141.50	134.00	150.00	157.00	150.00	Tgt1 Achieved	6007
9/14/11	134	PETRONET	BUY	179.50	170.00	188.00	198.00	170.00	S/L Triggered	-5292
9/22/11	135	LT	BUY	1535.00	1470.00	1600.00	1670.00	1470.00	S/L Triggered	-4235
9/30/11	136	SUNPHARMA	BUY	461.00	444.00	484.00	505.00	505.00	Both Targets Achieved	9544

10/14/11	137	POLARIS	BUY	138.00	131.00	145.00	158.00	145.00	Tgt1 Achieved	5072
10/24/11	138	RELINFRA	BUY	411.00	365.00	465.00	490.00	490.00	Both Targets Achieved	19221
10/31/11	139	UNITECH	BUY	30.00	28.25	32.00	34.50	28.25	S/L Triggered	-5833
11/1/11	140	ABAN	BUY	424.00	387.00	462.00	490.00	387.00	S/L Triggered	-8726
11/14/11	141	TVSMOTORS	BUY	67.30	63.00	71.00	74.00	63.00	S/L Triggered	-6389
11/23/11	142	PTC	BUY	47.00	43.00	52.00	58.00	52.00	Tgt1 Achieved	10638
12/09/11	143	VIPIND	BUY	98.50	90.00	109.00	120.00	90.00	S/L Triggered	-8629
12/15/11	144	APOLLOHOSP	BUY	470.00	438.00	505.00	540.00	540.00	Both Targets Achieved	14894
12/19/11	145	RENUKA	BUY	24	22	26	28.5	28.5	Both Targets Achieved	18750
12/19/11	146	LT	BUY	1033	958	1128	1175	1175	Both Targets Achieved	13746
12/26/11	147	HSIL	BUY	124	116	135	146	146	Both Targets Achieved	17742
12/29/11	148	RELIANCE	BUY	712	678	765	790	790	Both Targets Achieved	10955
01/07/12	149	COALINDIA	BUY	319	304	334	348	348	Both Targets Achieved	9091
01/12/12	149	TCS	BUY	1080	1038	1134	1168	1168	Both Targets Achieved	8148
01/17/12	150	MARUTI	BUY	1029	1005	1052	1077	1077	Both Targets Achieved	4665
01/23/12	151	JSWENERGY	BUY	45.75	43	49	52	52	Both Targets Achieved	13661
02/03/12	152	M&M	BUY	714.5	688	750	778	688	S/L Triggered	-3709
02/08/12	153	PTC	BUY	54.3	52	59	64	64	Both Targets Achieved	17864
02/10/12	154	SESAGOA	BUY	236.5	229	244	257	257	Both Targets Achieved	8668
02/11/12	155	CROMPGREAV	BUY	152.5	141	164	175	164	Tgt1 Achieved	7541
02/15/12	156	BHARTIARTL	BUY	350	338	364	375	338	S/L Triggered	-3429
02/17/12	157	EVEREADY	BUY	25.4	22	29.5	34	29.5	Tgt1 Achieved	16142
02/23/12	158	TATACOMM	BUY	257	236	274	295	236	S/L Triggered	-8171
02/27/12	159	REC LTD	BUY	200	180	220	244	220	Tgt1 Achieved	10000
02/27/12	160	LICHSGFIN	BUY	245.5	230	260	274	274	Both Targets Achieved	11609
03/1/12	161	HEROMOTOCO	BUY	1973	1900	2088	2200	1900	S/L Triggered	-3700
03/9/12	162	M&M	BUY	663	628	715	762	718	Tgt1 Achieved	8296
03/14/12	163	MAHINDRA FORGINGS	BUY	71	65	79	85	65	S/L Triggered	-8451
03/21/12	164	HDIL	BUY	95.8	87	105	112	87	S/L Triggered	-9186
03/21/12	165	TATASTEEL	BUY	460	428	495	555	428	S/L Triggered	-6957
03/21/12	166	LITL	BUY	19.5	15	25.5	30	15	S/L Triggered	-23077
03/21/12	167	SBIN	BUY	2205	2097	2340	2680	2097	S/L Triggered	-4898
03/21/12	168	ONGC	BUY	273	264	284	293	264	S/L Triggered	-3297
03/22/12	169	RELIANCE	BUY	746	710	784	820	710	S/L Triggered	-4826
03/23/12	170	IVRCLINFRA	BUY	58.5	55	62	65	65	Both Targets Achieved	11111
04/26/12	171	JSWSTEEL	BUY	696	622	762	807	622	S/L Triggered	-10632
05/11/12	172	TATAMOTORS	BUY	291.5	279	308	318	279	S/L Triggered	-4288
05/11/12	173	AXIS BANK	BUY	987	954	1030	1074	954	S/L Triggered	-3343
05/11/12	174	RELIANCE	BUY	698.5	678	742	770	678	S/L Triggered	-2935
7/2/2012	175	TTKPRESTIGE	BUY	3165	3040	3290	3400	3400	Both Targets Achieved	7425
7/3/2012	176	BHARTIARTL	BUY	321	300	344	368	300	S/L Triggered	-6542
7/4/2012	177	MRF	BUY	10270	9888	10590	10900	10590	Tgt1 Achieved	3116
7/5/2012	178	TATAMOTORS	BUY	235.75	228	244	255	244	Tgt1 Achieved	3499
7/5/2012	179	WHEELS	BUY	690	648	740	778	740	Tgt1 Achieved	7246
7/19/2012	180	ORISSAMINE	BUY	32000	30670	34650	37800	37800	Both Targets Achieved	18125
7/19/2012	181	BRITANNIA	BUY	509	480	542	585	480	S/L Triggered	-5697
7/25/2012	182	MRF	BUY	10100	9700	10600	10940	9700	S/L Triggered	-3960
7/26/2012	183	CRISIL	BUY	955	914	1012	1054	914	S/L Triggered	-4293
7/27/2012	184	RAYMOND	BUY	344.5	331	371	400	371	Tgt1 Achieved	7692
8/3/2012	185	BATA	BUY	918	888	968	1000	888	S/L Triggered	-3268
8/6/2012	185	RELIANCE	BUY	763	735	794	823	823	Both Targets Achieved	7864
8/17/2012	186	BEML	BUY	283	278	303	325	278	S/L Triggered	-1767
8/22/2012	187	BALKRISIND	BUY	279	244	314	345	244	S/L Triggered	-12545
9/12/2012	188	JINDALSTEL	BUY	338	328	350	364	364	Both Targets Achieved	7692
9/18/2012	189	JSWENERGY	BUY	54	50	59	64	64	Tgt1 Achieved	18519
9/20/2012	190	VADILALIND	BUY	239	223	254	270	270	Both Targets Achieved	12971
10/1/2012	191	SIYSIL	BUY	310	280	352	384	352	Tgt1 Achieved	13548



10/4/2012	192	CROMPGREAV	BUY	134	119	148	169	119	S/L Triggered	-11194
10/16/2012	193	HEG	BUY	221.5	207	234	255	234	Tgt1 Achieved	5643
11/9/2012	194	BATA	BUY	861	838	899	938	899	Tgt1 Achieved	4413
11/19/2012	195	VIPIND	BUY	79.5	73	87	93	87	Tgt1 Achieved	9434
12/3/2012	196	PTC	BUY	74.5	70	79	84	-	Position Open	-
12/6/2012	197	IL&FSTRANS	BUY	206	194	221	238	-	Position Open	-
12/7/2012	198	TBZ	BUY	289	276	302	316	276	S/L Triggered	-4498
12/7/2012	199	AMRUTANJAN	BUY	155	142	166	174	-	Position Open	-
12/12/2012	200	TEXRAIL	BUY	65	59	72	77	-	Position Open	-
12/13/2012	201	JETAIRWAYS	BUY	602	562	638	670	638	Tgt1 Achieved	-
12/17/2012	202	ABIRLANUVO	BUY	1090	1038	1165	1280	-	Position Open	-
12/18/2012	203	IOB	BUY	83.75	80	87.5	91	87.5	Tgt1 Achieved	-
12/19/2012	204	PEL	BUY	542	486	608	690	-	Position Open	-
12/19/2012	205	VENKEYS	BUY	469	442	494	517	-	Position Open	-

**Total Profit → 3, 55,965/-**

**Note: The profit is calculated assuming that - each trade is worth Rs 1 lac,  
Past Performance is no guarantee of future returns.**



- Investment Banking
- Equity, Commodity & Currency Broking
- Wealth Management
- Insurance Broking
- Club Kautilya
- prpsolutions.com



# accountable... answerable, always



## Kolkata

Investment Banking  
Azimganj House, 2nd Floor,  
7, Camac Street, Kolkata- 700 017, India  
Tel.: 91 33 2282 9330, Fax: 91 33 2282 933

Brokerage and Wealth Management  
Shivam Chambers, 1st Floor,  
53, Syed Amir Ali Avenue, Kolkata- 700 019, India  
Tel.: 91 33 3051 2100, Fax: 91 33 3051 20205

## Mumbai

42A & 74A, Mittal Tower,  
4th & 7th floor 210, Nariman Point,  
Mumbai- 400 021, India  
Tel.: 91 22 2285 5544, Fax: 91 22 2285 5548

## New Delhi

417, World Trade Centre, 4th Floor, Babar Road,  
Connaught Place, New Delhi- 110 001, India  
Tel.: 91 11 4152 8152



E-mail: [info@microsec.in](mailto:info@microsec.in) Website: [www.microsec.in](http://www.microsec.in)

## Disclaimer

The investments discussed or recommended in this report may not be suitable for all investors. Investors should use this research as one input into formulating an investment opinion. Additional inputs should include, but are not limited to, the review of other. This is not an offer (or solicitation of an offer) to buy/sell the securities/instruments mentioned or an official confirmation. Microsec Capital Limited is not responsible for any error or inaccuracy or for any losses suffered on account of information contained in this report. This report does not purport to be offer for purchase and sale of share/ units. We and our affiliates, officers, directors, and employees, including persons involved in the preparation or issuance of this material may: (a) from time to time, have long or short positions in, and buy or sell the securities thereof, of company (ies) mentioned herein or (b) be engaged in any other transaction involving such securities and earn brokerage or other compensation discussed herein or act as advisor or lender I borrower to such company (ies) or have other potential conflict of interest with respect to any recommendation and related information and opinions. The same persons may have acted upon the information contained here. No part of this material may be duplicated in any form and/or redistributed without Microsec Capital Limited' prior written consent.