

YEAR 9 & 10 BAPTISTERY DESIGN

The students were required to design a baptistery to match an existing Church or Cathedral, they had to 3D model this in SketchUp.

Modelling domes, windows, inserting bells, maps and landscapes are all tasks which required specific skills in the program. Matching aesthetics, designing tessellations for the floors and overcoming technical issues has been part of the education.

All the students can be proud of what they have been able to achieve.

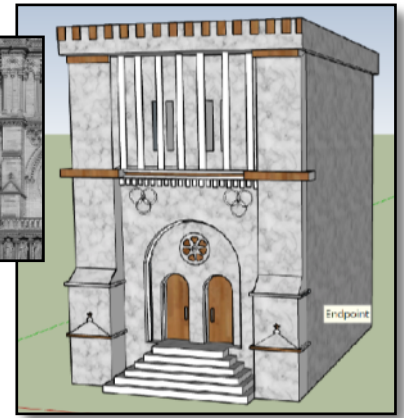

Josephine
MacDonald

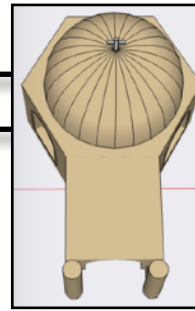
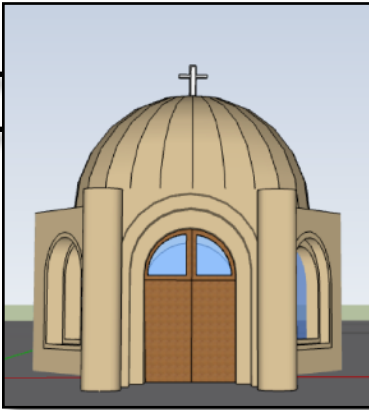

Aaron
Braaksma

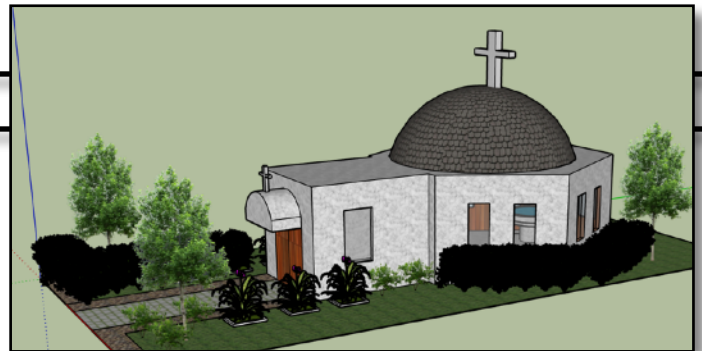
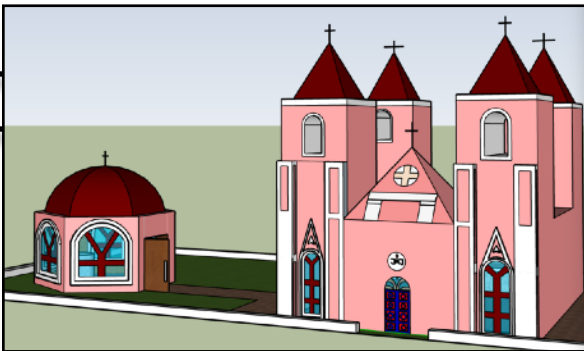

Xavier Taveira John Higgins

Julian Hovens

Cameron Armstrong

Sebastian Fahey
Braydan Raylar Ignatius Telford

