

# UPCOMING IMPACT NOTICE

FOR IMMEDIATE DISTRIBUTION  
\*\* Please distribute to the affected department personnel \*\*

**Location (BUILDING OR AREA):**

**Duration of Impact:**

---

**Project Information:**

*Describe Project:*

*Project Benefits:*

---

**Project Impacts:** (Impact Coordinators are encouraged to attach explanatory sketches and/or project schedules)

*Describe Impacts:*

*Accessibility Impacts:*

---

**For coordination or clarification prior to project:**

*Name:*

*Phone:*

*Email*

**If coordinator(s) unavailable please contact:  
Emergencies call Campus Public Safety:**

**503-725-3738  
503-725-4407**

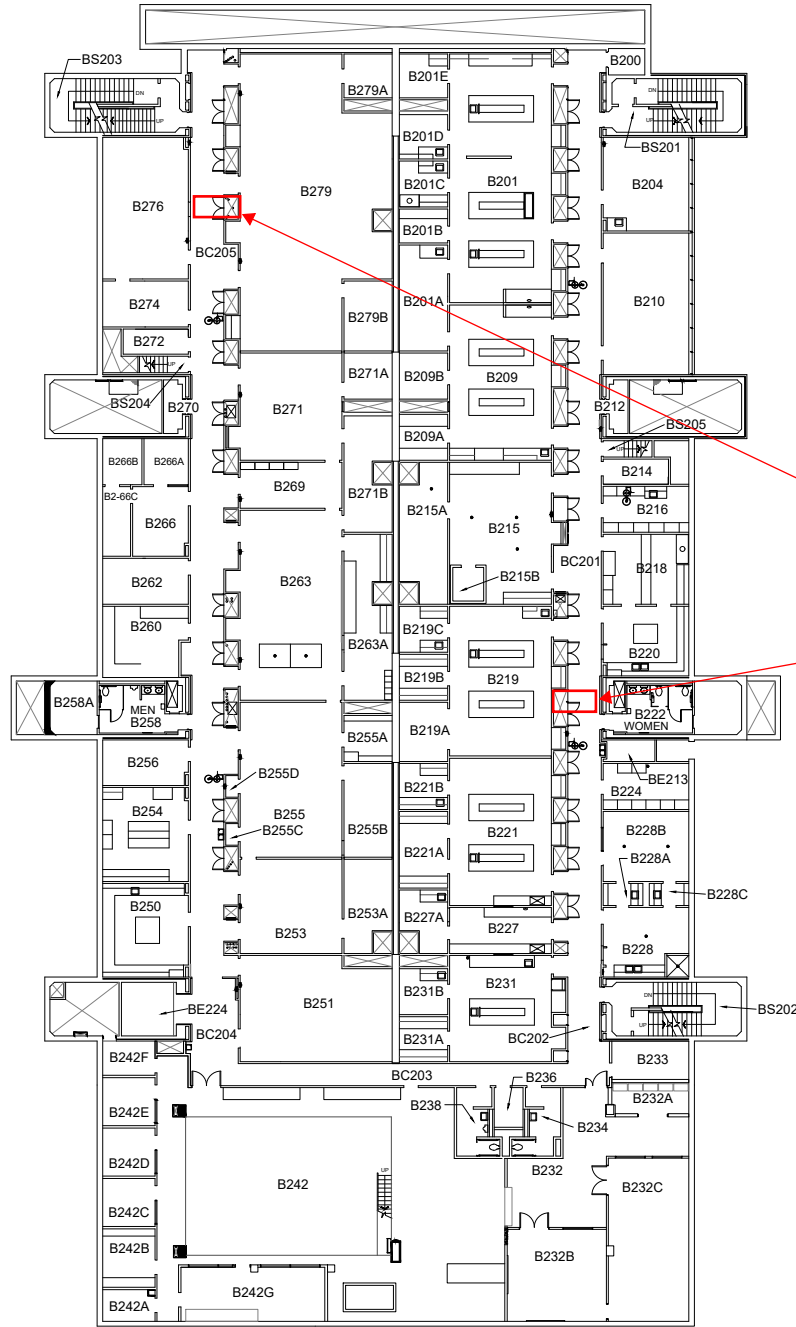

Area of Work-Corridor will be temporarily blocked off while work is occurring

Scale  
1" = 40'-0"

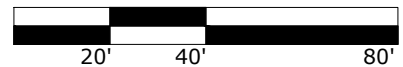

Lower Basement (B2)  
Science Research and Teaching Center  
1719 SW 10th, Portland, OR 97201

DRAWN BY:  
JYL  
DATE:  
08/2020

241\_A2

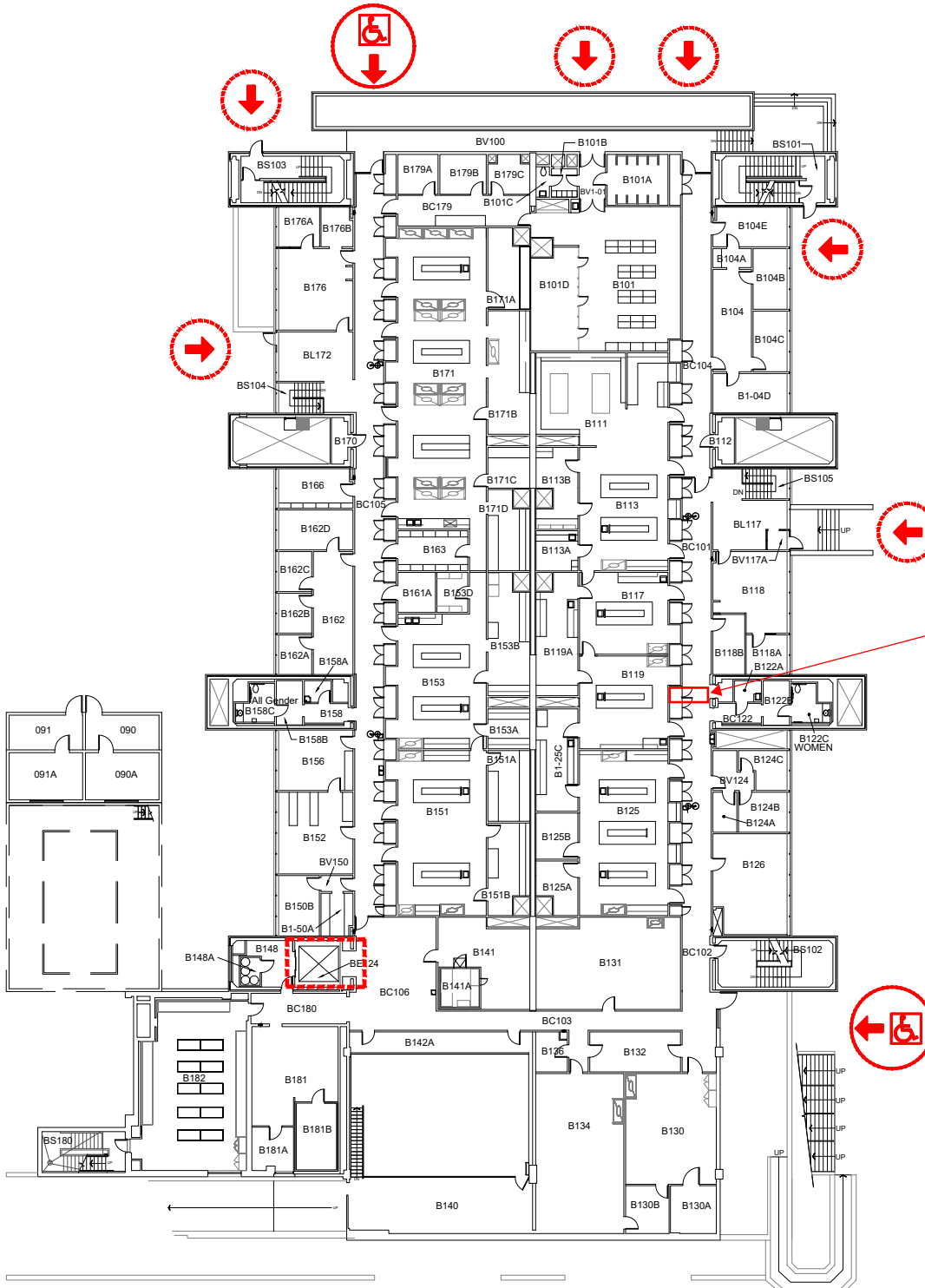

Area of Work-Corridor will be temporarily blocked off while work is occurring

Scale  
1" = 40'-0"

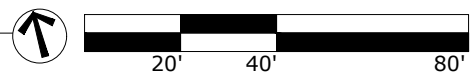

- 
ELEVATOR ACCESS
- 
WHEELCHAIR ACCESS
- 
BUILDING ACCESS - NOT WHEELCHAIR ACCESSIBLE



Upper Basement (B1)  
Science Research and Teaching Center  
1719 SW 10th, Portland, OR 97201

DRAWN BY:  
JYL  
DATE:  
08/2020

241\_A3

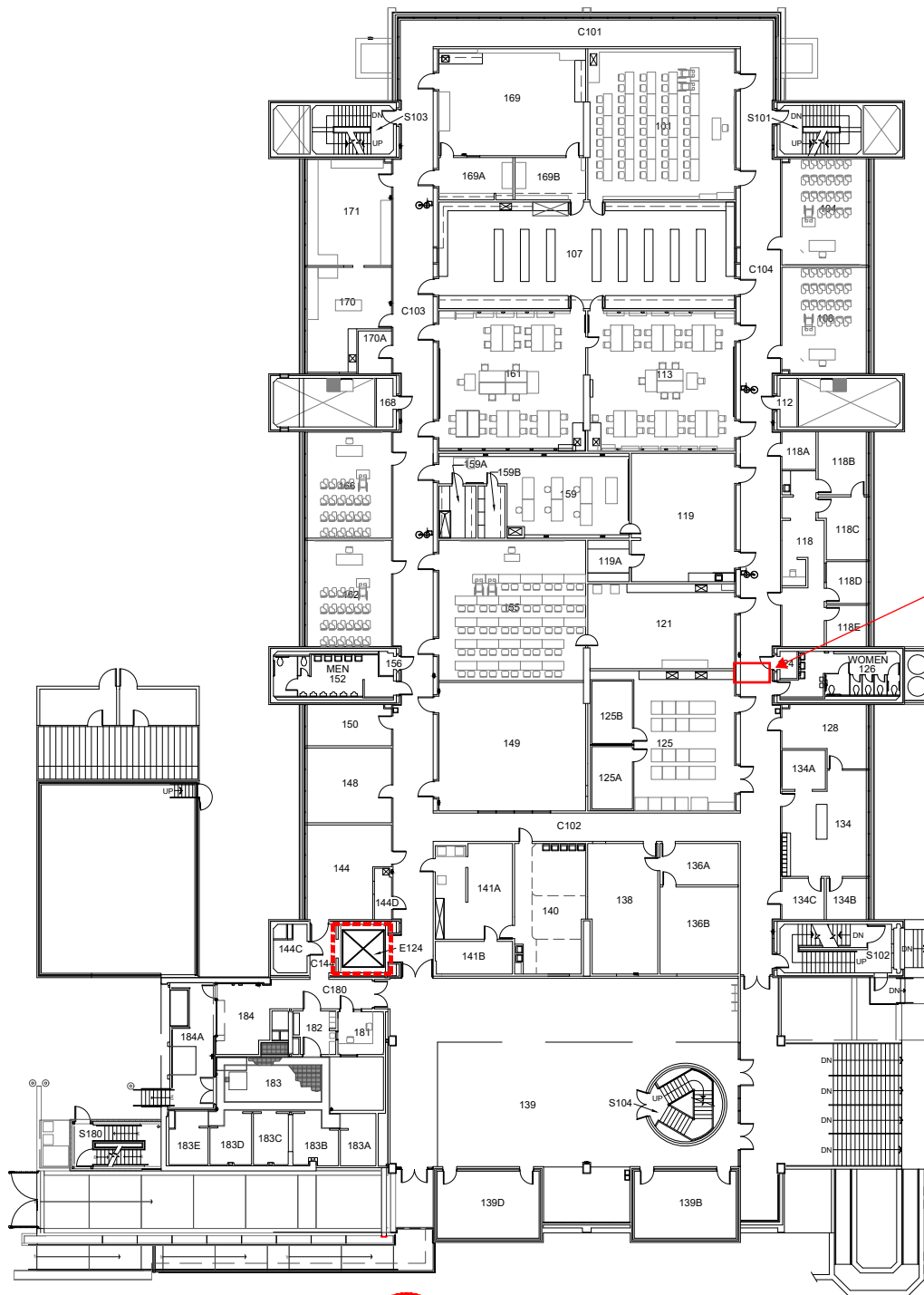

Area of Work-Corridor will be temporarily blocked off while work is occurring

Scale  
1" = 40'-0"

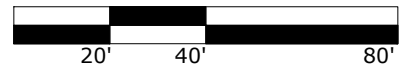

ELEVATOR ACCESS



WHEELCHAIR ACCESS



BUILDING ACCESS - NOT WHEELCHAIR ACCESSIBLE

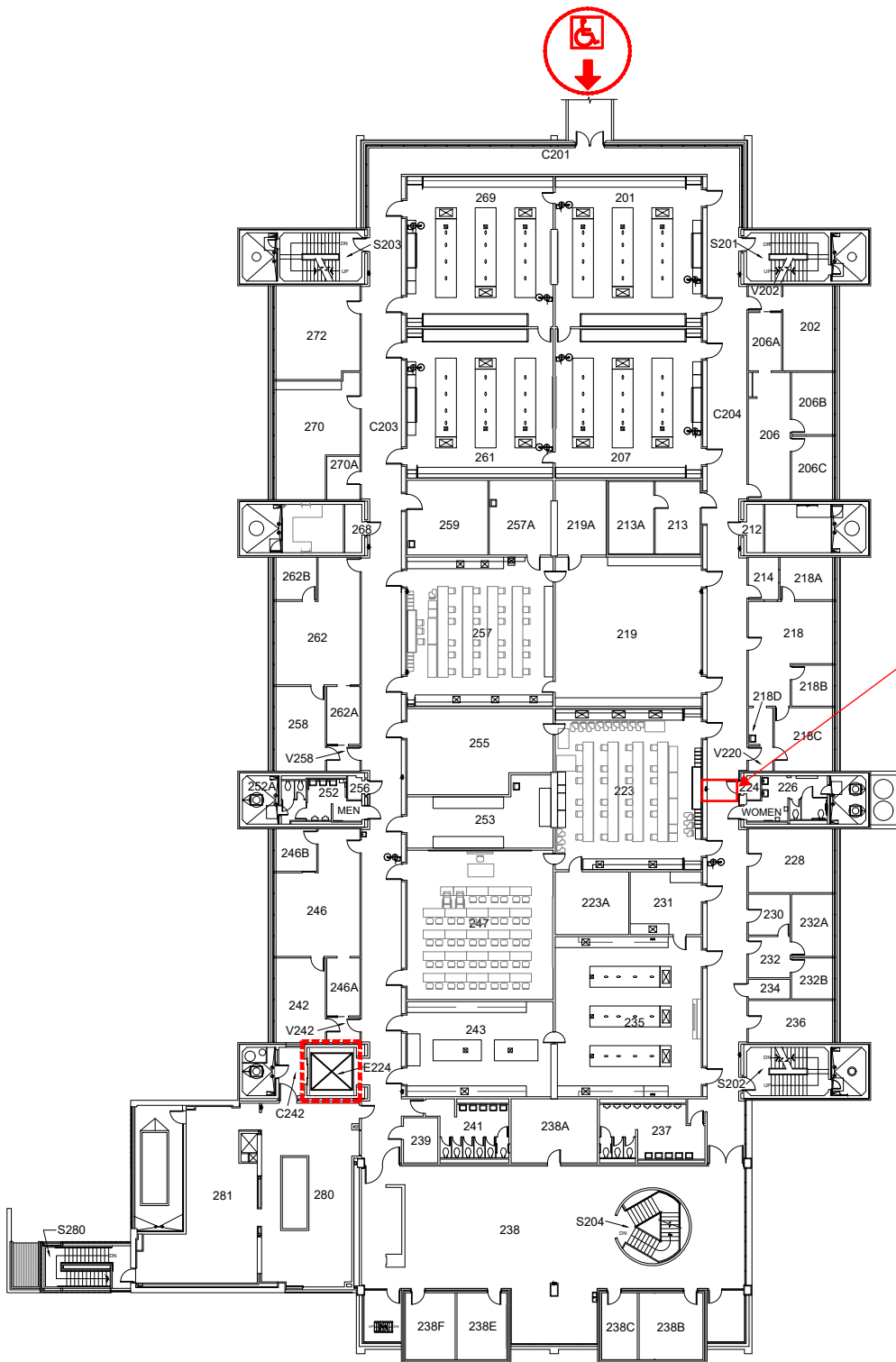

Area of Work-Corridor will be temporarily blocked off while work is occurring

Scale  
1" = 40'-0"

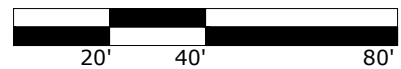

ELEVATOR ACCESS



WHEELCHAIR ACCESS



BUILDING ACCESS - NOT WHEELCHAIR ACCESSIBLE