

CAMERON PEAK

CO-ARF-000636 – P2NE4T (0210)

**Wednesday,
NOVEMBER 18, 2020**

Day Operational Period 0700-2000



IAP

NW IMT 10
Al Lawson, IC
Gary Jennings, Deputy IC

MAPS

For Fire Information Call 970.541.1008
or email 2020.cameronpeak@firenet.gov

Finance: 2020.cameronpeak.finance@firenet.gov

OPS Briefing: <https://zoom.us/j/94138714639?pwd=LzRzQVYvUi90OVA4MEIRNmcvR2ZSdz09>

Meeting ID: 941-3871-4639 PW 123456 Dial In: 888.475.4499

**IF YOUR RESOURCE ORDER SAYS CAMERON PEAK
CHECK-IN PROCESS FOR CAMERON PEAK FOUND IN THIS IAP**



CHECK-IN



COVID

Please go to the
“Check-in and
DEMOB Procedures”
page for instructions
and QR code.



OVERHEAD TIME



EQUIPMENT TIME

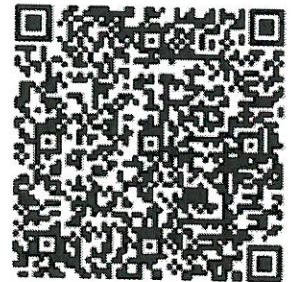

CREW TIME

EVALUATIONS FOR YOUR RESOURCES ARE REQUIRED! Fillable electronic forms for personnel, crew and contractor evaluations can be found here:

<https://tinyurl.com/CameronPeakPerfEvals>





Save form to your phone and then open from saved location to make form fillable. ALL PRIVATE RESOURCES (WHETHER CREW, ENGINE OR EQUIPMENT) GET A CONTRACTOR EVALUATION.

Send completed personnel evaluations to: 2020.cameronpeak.plans@firenet.gov

Send completed contractor evaluations to 2020.cameronpeak.finance@firenet.gov AND 2020.cameronpeak.plans@firenet.gov

INCIDENT OBJECTIVES (ICS 202)

1. Incident Name:	2. Operational Period: DAY SHIFT		
CAMERON PEAK	Date/Time From: 11/18/2020 0700	WED	Date/Time To: 11/18/2020 2000 WED
3. Objective(s) :			
<u>Strategic Objectives</u>			
<ul style="list-style-type: none"> • The lives and safety of the public, firefighters, and aviators will always be the highest priority throughout all phases of the incident. That will be achieved by using a risk-based approach to provide for firefighter and emergency responder safety at the Cameron Peak wildfire; being deliberate in committing resources only when there is a reasonable expectation of success in protecting life and critical property; and infrastructure; as we work towards containment of the fire. • Follow CDC guidelines, and established local, state, and national direction in order to minimize the spread of COVID. Keep the Agency Administrator informed of potential COVID cases. • Coordinate with affected partners to ensure timely and accurate distribution of information to cooperating agencies, communities, stakeholders, private landowners, and the public. • Maintain or enhance social capacity by communicating management decisions regarding the fire with internal and external stakeholders in a timely manner. Ensure that all stakeholders are represented and their concerns, goals, and objectives are considered. • Ensure Incident cost is commensurate with values at risk and coordinate with the Incident Business Advisor. 			
<u>Operational Objectives</u>			
<ul style="list-style-type: none"> • Coordinate with Resource Advisors to avoid adverse impacts to the natural and cultural resources as we prioritize and begin suppression repair missions. • Use monitor and patrol tactics to keep the Cameron Peak Fire west of Redfeather Lakes, South of County Road 86 (Deadman Road) and east of the National Forest Boundary. Additionally, minimize impacts to the CSU Mountain Campus. Keep the fire east or north of communities such as Buckhorn, Crystal Mountain, Storm Mountain, and Glenhaven. • Mop-up only to the extent necessary to prevent escape and protect values at risk. 			
4. Operational Period Command Emphasis:			
<u>General Situational Awareness:</u>			
Follow COVID mitigation measures such as social distancing, maintaining module of one separation, wearing face coverings, and practicing good personal hygiene. Identify escape routes and safety zones and ensure good communication is maintained. Be prepared for the upcoming transition of management teams.			
5. Site Safety Plan Required? Yes No X			
Approved Site Safety Plan(s) Located at:			
6. Incident Action Plan (the items checked below are included in this Incident Action Plan):			
X ICS 202	ICS 207	Other Attachments:	
X ICS 203	X ICS 208	X COVID SCREENING METHODS	
X ICS 204	X ICS 220	X CHECK IN AND DEMOB TIPS	
X ICS 205	X Map	X VIRTUAL FINANCE PROCEDURES	
ICS 205A	X Weather Forecast	X TRAINING SPECIALIST INFO	
X ICS 206	X Suppression Repair Guideline		
7. Prepared by: MATT PROVENCHER	Position/Title: PSC2 (T)	Signature: 	
8. Approved by Incident Commander:	Name: ALAN LAWSON	Signature: 	
ICS 202	IAP Page	Date/Time: 11/17/2020 2000	

FINAL

ORGANIZATION ASSIGNMENT LIST (ICS 203)

1. Incident Name:		2. Operational Period: DAY SHIFT	
CAMERON PEAK		Date/Time From: 11/18/2020 0700	Date/Time To: 11/18/2020 2000
		WED	WED
3. Incident Commander(s) and Command Staff:		6. Logistics Section:	
IC/UC	AL LAWSON;	CHIEF	KYMM BOIRE
DEPUTY	GARY JENNINGS	GROUND SUPPORT UNIT	JOHN GASCHE
COVID LIAISON OFFICER	NATHAN RABE	COMMUNICATIONS UNIT	MISSY PARKER
SAFETY OFFICER	DUANE VAN WOERT; LEN BRODERSON; ERIC RISDAL; JILL RITTER (T)	MEDICAL UNIT	JAMES BROWN; GABE BAEZ
INFORMATION OFFICER	DAN OMDAL; KALE CASEY; JOSIE WILLIAMS	SUPPLY UNIT	DAVE RICHARDS
HUMAN RESOURCE PERSONEL	DEBBIE ROBINSON	FACILITIES UNIT	JADE FLECK
LIAISON OFFICER	SHAWNEE HINMAN (T)	7. Operations Section:	
		OPS SECTION CHIEF	PAT HALFORD
		FIELD OPS	DAN TRAPANESE (T)
		PLANNING OPS	STEVEN NORTH (T)
4. Agency/Organization Representative(s):			
Agency/Organization	Name	DIVISION/GROUP	DELTA
USFS	MONTE WILLIAMS; KATE DONAHUE		BRUCE MEYER
USFS AGENCY REPRESENTATIVE	MIKE THOM	DIVISION/GROUP	LIMA
RMNP	DARLA SIDLES		BRIAN WESEMANN
DFPC	DANIEL ESCOBEDO; TONY SIMONS	DIVISION/GROUP	T/U/V
NPS	MIKE LEWELLING		STEVE YOUNG
LARIMER CTY	JOE SHELLHAMER	DIVISION/GROUP	X/Y
JACKSON CTY	JAROD POLEY		ISAAH SAISKY
READ-USFS	MIKE JONES	STAGING	CHASE PETERSON
		7b. Air Operations Branch:	
		AIR OPS BRANCH DIRECTOR	SHERRY TOMLINSON
5. Planning Section:		8. Finance/Administration Section:	
CHIEF	Laurie Cox Matt Provencher (T)	CHIEF	LOUISE DAY
RESOURCES UNIT	DONNA BERUBE THOMAS SKINNER (T)	TIME UNIT	CARI PROVENCHER
DOCUMENTATION UNIT	TRISHA WARDLOW	COST UNIT	JEANNIE DUNCAN
DEMOBILIZATION UNIT	SANDY UNDERHILL	PROCUREMENT UNIT	LESLIE SOLBERG AMELIA VELASCO
SITUATION UNIT	AILEEN NICHOLS	EQUIPMENT TIME	SHELLEY KLUZ
STATUS CHECKIN	LIZ O'NEAL TAMMY ROBBINS (T)	COMP/CLAIMS UNIT	CASEY WARREN
TRAINING SPECIALIST	BRADLEY SMITH	ICPI	DOUG SIMLER
GIS SPECIALIST	SHAWN BUSHNELL TED COUILLARD (T); MARJORIE JEREZ (T)		
TECHNOLOGY SUPPORT SPECIALIST	BILL MILLS; DAVID BISHOP		
FBAN	JOHN STUCHELL		
IMET			
9. Prepared By:	Name: THOMAS SKINNER	Position/Title: RESL (T)	Signature:
ICS 203	IAP Page	Date/Time: 11/17/2020 2000	



INCIDENT Weather Forecast



FORECAST NO: 95
TIME AND DATE Wednesday 11/18/2020
FORECAST ISSUED: 1730hrs 11/17/2020

NAME OF FIRE: Cameron Peak Fire
SIGNED: Aviva Braun 208-577-1625
Incident Meteorologist

WEATHER DISCUSSION:

A mountain wave event is set to begin early this morning and continue all day today under mostly sunny skies and above normal temperatures. With the mountain wave event comes very strong winds, first across the highest elevations, then spreading to the lower elevations overnight tonight as a strong surface low sets up along the Front Range. Winds finally weaken Thursday morning as the flow aloft turns westerly. Chance for snow this Friday and Saturday with an incoming upper level disturbance.

WEATHER FORECAST:

VERY STRONG WINDS TODAY

WEATHER: Mostly sunny.

MAX TEMPERATURES: 40-50 above 8,000ft and 55-65 below 8,000ft.

MIN HUMIDITY: 40-45% above 8,000ft / 25-30% below 8,000ft.

20 FT WINDS:

W SIDE DIVS (incl DIV D/W/X/L above 8kft): SW 40-45 mph with gusts 50-60 mph. Gusts 60-70 mph possible after 1000. May be a brief lull 1500-1700 with gusts to 55 mph.

DIV T/V/U/Y/X (below 8kft): S-SW 10-20 mph until 1200, then SW 15-20 mph with gusts 35-40 mph. May be a brief lull 1500-1700.

HAINES INDEX: 3 (or low). **LAL:** 1 **CHC of PCPN:** 0% **CWR:** 0%.

STABILITY/INVERSION: 1000ft breaking between 0900 and 1000

OUTLOOK FOR WEDNESDAY NIGHT:

VERY STRONG WINDS CONTINUE TONIGHT

Mostly clear.

Minimum temperatures: 25 to 30 valleys and high ridges / 30 to 41 mid slopes.

Maximum RH: 60-70% above 8kft / 40-45% below 8kft.

W SIDE DIVS (incl DIV D/W/X/Z above 8kft): SW 40-50 mph with gusts 55-65 mph; a gust to 70 mph is possible across the highest, most exposed areas and ridgelines before 0200. Then turning WSW 40-50 mph with gusts to 60 mph.

DIV T/V/U/Y/X (below 8kft): SW 20-30 mph with gusts to 50 mph before 2100. Turning WSW 30-35 mph with gusts 55-65 mph through 0200. Then W 25-30 mph with gusts 50-60 mph.

OUTLOOK FOR THURSDAY:

Mostly sunny, becoming partly cloudy in the afternoon.

Highs: 30-40 deg above 8kft / 45-55 deg below 8kft.

Minimum RH: 45-55% above 8kft / 30-35% below 8kft.

W SIDE DIVS (incl DIV D/W/X/Z above 8kft): WSW 35-45 mph with gusts 50-55 mph before 1100. Then 25-35 mph with gusts 40-45 mph.

DIV T/V/U/Y/X (below 8kft): WSW 25-35 mph with gusts to 40 mph. Becoming SW 10-20 mph with gusts to 35 mph after 1500. SSW 5-10 mph by 1800.

EXTENDED FORECAST (THU-SAT): 9000'

FRIDAY: Increasing clouds. Snow possible beginning in the evening. **High Temp:** 30-45. **Low Temp:** 20-31. **Min RH:** 60-80%. **9000ft Wind:** SW becoming SE 5-10 mph.

SATURDAY: Mostly cloudy. Snow showers possible. **High Temp:** 25-35. **Low Temp:** 20-31. **Min RH:** 70-80%. **9000ft Wind:** NW to NE 5-10G15 mph.

FIRE BEHAVIOR FORECAST

FORECAST NUMBER: #95	TYPE OF FIRE: Wildland Fire
FIRE NAME: Cameron Peak	OPERATIONAL PERIOD: Day , November 18, 2020
DATE ISSUED: November 17, 2020	TIME ISSUED: 2000
UNIT: Arapaho-Roosevelt National Forest	SIGNED: John Stuchell FBAN, 509-993-8304

INPUTS

WEATHER SUMMARY: For Specifics Please see the attached Incident Weather Forecast.

MAX TEMPERATURES: 48-59 degrees above 8,000ft and 55-65 degrees below 8,000ft.

MIN HUMIDITY: 14-31% above 8,000ft / 10-27% below 8,000ft.

Eye Level Wind : S-SW 10-12 mph **GUST** 11-15 mph

Topography: Steep complex terrain could modify the winds to be from any direction and increase the wind speed.

The following Fire Behavior values are calculated without snow covering the fire area.

FM 10 - Mixed conifer spruce/fir and lodgepole forest. **Rate of Spread:** 23 feet/minute **Flame Length:** 8 feet

FM 2 - Grass/shrub and open timber stands. **Rate of Spread:** 110 feet/minute **Flame Length:** 11 feet

Fine Dead Fuel Moisture: 4-6% **Probability of Ignition:** 70% **Spotting Distance:** 0.4 miles

OUTPUTS

FIRE BEHAVIOR

GENERAL:

Strong winds continue to be in forecast. Expect snow to begin to evaporate as the warming trend starts. The predicted S-SW winds will enhance the burning and watch-out for new spots if torching should occur. Stay alert to your location on the fire with the current weather pattern.

SPECIFIC:

DIV. T:

Fire behavior continues to be minimally with the snow covering. As drying occurs after the snow evaporates in the unburned fuels with help from gusty, strong W winds.

DIV. X / Y:

Fire behavior may still be in play on south facing slopes with continued gusty W winds. Fire behavior is limited to area that have not been cover with the recent snow fall.

DIV. D / L / U / V:

These Divisions have minimal or no activity and are contained and monitored.

AIR OPERATIONS:

The windy conditions will hinder air operations.

SAFETY

Wind Chill Factor will be the main concern and needs to be closely monitored. Also be aware of areas of falling snags.

Division/Group Assignment List (ICS 204 WF)
Controlled Unclassified Information//Basic

1. Incident Name:		3.	
CAMERON PEAK		Branch:	Division/Group:
2. Operational Period: DAY SHIFT		DELTA	
Date/Time From: 11/18/2020 0700 WED	Date/Time To: 11/18/2020 2000 WED		

4. Operations Personnel			
FIELD OPERATIONS CHIEF	PAT HALFORD DAN TRAPANESE (T)	PLANNING OPERATIONS CHIEF	STEVE NORTH (T)
DIVISION/GROUP SUPERVISOR	BRUCE MEYER	AIR OPERATIONS BRANCH DIRECTOR	SHERRY TOMLINSON
SAFETY	DUANE VAN WOERT; LEN BRODERSON ERIC RISDAL		

5. Resources Assigned this Period					
Strike Team / Task Force / Resource Designator	LWD	Leader	Number Persons	Drop Off PT./Time	Pick Up PT./Time
O-2151 TFLD	11/21	RACHELE OMAN	1	DP 183/0800	DP 183/2000
O-2150 TFLD (T)	11/20	LEVI SENSENIG	1	DP 183/0800	DP 183/2000
O-2214 TFLD (T)	11/26	JOSEPH OWEN	1	DP 183/0800	DP 183/2000
O-2096 HEQB	11/24	JOHN KEYTON	1	DP 183/0800	DP 183/2000
O-2190 HEQB	11/24	KJ VANDERBURG	1	DP 183/0800	DP 183/2000
O-2211 HEQB	11/25	ERIC BADER	1	DP 183/0800	DP 183/2000
O-2166 HEQB (T)	11/20	MATTHEW PEARSON	1	DP 183/0800	DP 183/2000
O-2193 HEQB (T)	11/22	ZACHARY TAYLOR	1	DP 183/0800	DP 183/2000
C-213 HC2 BIRRUETA REFORESTATION	12/04	JUAN BIRRUETA	20	DP 183/0800	DP 183/2000
E-1022 ENG6 CIMMARON HILLS	11/20	ALEX FARR	2	DP 183/0800	DP 183/2000
E-908 DOZ2 DIRT WORKS	11/26	WADE LONGLEY	2	DP 183/0800	DP 183/2000
E-416 SKD1 VEGETATION MANAGEMENT	11/21	CHRIS VANDERMARK	2	DP 183/0800	DP 183/2000
E-417 SKD1 KOCH	11/28	LAWRENCE MARTIN	2	DP 183/0800	DP 183/2000
E-983 SKD1 VEGETATION MANAGEMENT WEST	11/22	KING/SULLIVAN	2	DP 183/0800	DP 183/2000
E-1049 SKD2	11/27	ANTHONY MOORE	2	DP 183/0800	DP 183/2000
E-1050 SKD2 AARON DOWNING LOGGING	11/27	DAX MOORE	2	DP 183 /0800	DP 183/2000
E-985 FORW VEGETATION MANAGEMENT	11/23	TYLER POZORSKI	2	DP 183/0800	DP 183/2000

8. Division/Group Communication Summary						
Function	Channel	RX Frequency N/W	RX Tone/NAC	TX Frequency N/W	TX Tone/NAC	Mode
COMMAND	SEE COMM PLAN					
TACTICAL	2	168.2000 N	123.0	168.2000 N	123.0	A

9. Prepared By (Resource Unit Leader)		Approved By (Planning Section Chief)		Date	Time
THOMAS SKINNER (T)		MATT PROVENCHER (T)		11/17/2020	2000

Division/Group Assignment List (ICS 204 WF)
Controlled Unclassified Information//Basic

1. Incident Name:		3.	
CAMERON PEAK		Branch:	Division/Group:
2. Operational Period: DAY SHIFT		DELTA	
Date/Time From: 11/18/2020 0700 WED	Date/Time To: 11/18/2020 2000 WED		

4. Operations Personnel			
FIELD OPERATIONS CHIEF	PAT HALFORD DAN TRAPANESE (T)	PLANNING OPERATIONS CHIEF	STEVE NORTH (T)
DIVISION/GROUP SUPERVISOR	BRUCE MEYER	AIR OPERATIONS BRANCH DIRECTOR	SHERRY TOMLINSON
SAFETY	DUANE VAN WOERT; LEN BRODERSON ERIC RISDAL		

5. Resources Assigned this Period					
Strike Team / Task Force / Resource Designator	LWD	Leader	Number Persons	Drop Off PT./Time	Pick Up PT./Time
E-1006 FORW MORGAN TIMBER	11/23	KATE ULAM	1	DP 183/0800	DP 183/2000
E-33 FEL1 VEGETATION MANAGEMENT	11/25	HANS HARTMANN	3	DP 183/0800	DP 183/2000
E-984 FEL1 FLANAGAN QUALITY	11/23	DALE FLANAGAN	1	DP 183/0800	DP 183/2000
E-1040 FEL1 AARON DOWNING LOGGING ENTERPRISES	11/25	RYAN MOORE	2	DP 183/0800	DP 183/2000
E-1052 FEL1	12/01	LAURENCE ALLDERICE	2	DP 183/0800	DP 183/2000
E-23 FEL2 PHILIP HOFBAUER	11/27	CODY HOFBAUER	2	DP 183/0800	DP 183/2000
E-1019 EXC2 DOMINANT DIRTWORK	11/21	ZACK SPARKS	2	DP 183/0800	DP 183/2000
E-1020 EXC2 HIGH POWER ENTERPRISES	11/19	RUSSELL STEVENS	2	DP 183/0800	DP 183/2000
E-992 EXC3 SUTHERLAND CONSTRUCTION	11/23	RANDY SUTHERLAND	2	DP 183/0800	DP 183/2000
E-1010 EXC3 MATT LUCE EXCAVATING	11/18	MATT LUCE	2	DP 183/0800	DP 183/2000
E-1025 EXC3 PEAK TO PEAK	11/18	ERIC HOPKINS	2	DP 183/0800	DP 183/2000
E-1030 EXC3 ACKERMAN EXCAVATING	11/23	JOSH ACKERMAN	2	DP 183/0800	DP 183/2000
E-1012 EXC4 JANSMA BROS.	11/19	JEFF RUITER	2	DP 183/0800	DP 183/2000
E-340 CHP2 BIG BARK	11/22	ZACK SPENSER	2	DP 183/0800	DP 183/2000
E-1041 CHP2 - TORCH	11/27	DONAVUN DAVIS	2	DP 183/0800	DP 183/2000
E-1043 CHP2 SOUTHWEST EQUIP	11/27	NEAL KENMORE	2	DP 183/0800	DP 183/2000
O-2199 SOFR	12/02	LARRY WELSH	1	DP 183/0800	DP 183/2000
O-941 EMTF MED TEAM 9	11/21	BURKHART/KUEBLER	2	DP 183/0800	DP 183/2000
O-2207 EMPF MEDIC 19	11/27	ANGEL CISNEROS	1	DP 183/0800	DP 183/2000

8. Division/Group Communication Summary						
Function	Channel	RX Frequency N/W	RX Tone/NAC	TX Frequency N/W	TX Tone/NAC	Mode
COMMAND	SEE COMM PLAN					
TACTICAL	2	168.2000 N	123.0	168.2000 N	123.0	A
9. Prepared By (Resource Unit Leader)		Approved By (Planning Section Chief)		Date	Time	
THOMAS SKINNER (T)		MATT PROVENCHER (T)		11/17/2020	2000	

Division/Group Assignment List (ICS 204 WF)
Controlled Unclassified Information//Basic

1. Incident Name: CAMERON PEAK		3.	
2. Operational Period: DAY SHIFT		Branch:	Division/Group: DELTA
Date/Time From: 11/18/2020 0700 WED	Date/Time To: 11/18/2020 2000 WED		

4. Operations Personnel			
FIELD OPERATIONS CHIEF	PAT HALFORD DAN TRAPANESE (T)	PLANNING OPERATIONS CHIEF	STEVE NORTH (T)
DIVISION/GROUP SUPERVISOR	BRUCE MEYER	AIR OPERATIONS BRANCH DIRECTOR	SHERRY TOMLINSON
SAFETY	DUANE VAN WOERT; LEN BRODERSON ERIC RISDAL		

5. Resources Assigned this Period					
Strike Team / Task Force / Resource Designator	LWD	Leader	Number Persons	Drop Off PT./Time	Pick Up PT./Time
S-2481 MEDIC 18	11/28	BEAUCHAMP/RODRIGUEZ	2	DP 183/0800	DP 183/2000
E-827 AMBU 7 AFS	11/25	GAUT/MCCLURE	2	DP 183/0800	DPP 183/2000
READ (SUPPRESSION REPAIR)	11/28	CHRIS CARROLL (307) 267-7854	1		
O-2183 REAF (SUPPRESSION REPAIR)	11/24	MIKE BOROWSKI	1		

6. Control Operations/Work Assignments:

Task: Monitor and patrol. Work with Ground Support Lead (Fields) using road equipment to open/access snow covered roads to allow work to proceed. Backhaul. Conduct suppression repair. Work with READ's/USFS for priority repairs.

Purpose: Keep control lines secure, cost contain property, establish repair and rehab of landscape and ecosystem.

End State: Reduce threat of fire, fire property returned, and suppression repair meets agency standard.

7. Special Instructions:

Establish and maintain resource accountability for all resources, including contact information (phone, email) and RON location. Assess access to work areas. Determine needs to re-open and maintain access. Assess tasks with a good probability to engage in the near term. Determine needed resources and equipment needs. Locate and document all accountable property. Backhaul all unnecessary equipment and supplies. Winterize water handling systems as appropriate.

READ (Road Engineer) is O-2182 Mike Klug @ (205) 578-4429

8. Division/Group Communication Summary						
Function	Channel	RX Frequency NW	RX Tone/NAC	TX Frequency NW	TX Tone/NAC	Mode
COMMAND	SEE COMM PLAN					
TACTICAL	2	168.2000 N	123.0	168.2000 N	123.0	A
9. Prepared By (Resource Unit Leader) THOMAS SKINNER (T)		Approved By (Planning Section Chief) MATT PROVENCHER (T)		Date 11/17/2020	Time 2000	

Division/Group Assignment List (ICS 204 WF)
Controlled Unclassified Information//Basic

1. Incident Name: CAMERON PEAK		3.	
2. Operational Period: DAY SHIFT		Branch:	Division/Group: LIMA
Date/Time From: 11/18/2020 0700 WED	Date/Time To: 11/18/2020 2000 WED		

4. Operations Personnel			
FIELD OPERATIONS	PAT HALFORD DAN TRAPANESE (T)	PLANNING OPERATIONS	STEVE NORTH (T)
DIVISION/GROUP SUPERVISOR	BRIAN WESEMANN ROBERT BOLES (T)	AIR OPERATIONS BRANCH DIRECTOR	SHERRY TOMLINSON
SAFETY	DUANE VAN WOERT; LEN BRODERSON ERIC RISDAL		

5. Resources Assigned this Period					
Strike Team / Task Force / Resource Designator	LWD	Leader	Number Persons	Drop Off PT./Time	Pick Up PT./Time
O-2118 TFLD	11/19	BRYAN CORDES	1	DP 273/0800	DP 273/2000
O-2215 TFLD	11/28	RYAN KEOGH	1	DP 273/0800	DP 273/2000
O-2157 HEQB	11/20	AARON KLEE	1	DP 273/0800	DP 273/2000
O-2210 HEQB	11/26	JUSTIN HUMRICHOUSE	1	DP 273/0800	DP 273/2000
O-2213 HEQB	11/27	DAN STUCKI	1	DP 273/0800	DP 273/2000
O-2220 HEQB (T)	11/26	JENNIFER HANSEN	1	DP 273/0800	DP 273/2000
C-214 HC2I PACIFIC OASIS	11/18	DONOVAN CULP	20	DP 273/0800	DP 273/2000
E-1013 ENG6 NATIONAL WILDLAND FIRE	11/20	AUSTIN MARTIN	3	DP 273/0800	DP 273/2000
E-1014 ENG6 LITE EM UP	11/20	BOB VIGER	3	DP 273/0800	DP 273/2000
E-1053 ENG6 WILDFIRE SUPPORT	11/27	JONALD LOWE	3	DP 273/0800	DP 273/2000
E-1018 EXC2 DOMINANT DIRTWORK	11/18	KODY ALEXANDER	2	DP 273/0800	DP 273/2000
E-1047 EXC2 KOCH CONSTRUCTION	11/26	FRED LICKING	2	DP 273/0800	DP 273/2000
E-1009 EXC3 RONDEAU CONSTRUCTION	11/18	BILL WEST	2	DP 273/0800	DP 273/2000
E-1045 EXC4 HAYNES EXCAVATION	11/26	CODY MCCLANAHAN	2	DP 273/0800	DP 273/2000
E-1046 EXC4 FRANK L CONSTRUCTION INC	11/26	FRANK TRAMBLEY	2	DP 273/0800	DP 273/2000
O-2181 SOF2	11/26	TYSON ALBRECHT	1	DP 273/0800	DP 273/2000
O-1513 EMT 77	11/24	PETER REINHARDT	1	DP 273/0800	DP 273/2000

8. Division/Group Communication Summary						
Function	Channel	RX Frequency N/W	RX Tone/NAC	TX Frequency N/W	TX Tone/NAC	Mode
COMMAND	SEE COMM PLAN					
TACTICAL	3	168.6000 N	123.0	168.6000 N	123.0	A

9. Prepared By (Resource Unit Leader) THOMAS SKINNER (T)	Approved By (Planning Section Chief) MATT PROVENCHER (T)	Date 11/17/2020	Time 2000
--	--	---------------------------	---------------------

Division/Group Assignment List (ICS 204 WF)
 Controlled Unclassified Information//Basic

1. Incident Name:		3.				
CAMERON PEAK		Branch:	Division/Group:			
2. Operational Period: DAY SHIFT		LIMA				
Date/Time From: 11/18/2020 0700 WED	Date/Time To: 11/18/2020 2000 WED					
4. Operations Personnel						
FIELD OPERATIONS	PAT HALFORD DAN TRAPANESE (T)	PLANNING OPERATIONS	STEVE NORTH (T)			
DIVISION/GROUP SUPERVISOR	BRIAN WESEMANN ROBERT BOLES (T)	AIR OPERATIONS BRANCH DIRECTOR	SHERRY TOMLINSON			
SAFETY	DUANE VAN WOERT; LEN BRODERSON ERIC RISDAL					
5. Resources Assigned this Period						
Strike Team / Task Force / Resource Designator	LWD	Leader	Number Persons	Drop Off PT./Time	Pick Up PT./Time	
E-827 AMBU 7 AFS	11/25	GAUT/MCCLURE	2	DP 273/0800	DP 273/2000	
READ (SUPPRESSION REPAIR)	11/28	CHRIS CARROLL (307) 267-7854	1			
O-2183 REAF (SUPPRESSION REPAIR)	11/24	MIKE BOROWSKI	1			
6. Control Operations/Work Assignments:						
<p>Task: Monitor and patrol. Work with Ground Support Lead (Fields) using road equipment to open/access snow covered roads to allow work to proceed. Backhaul. Conduct suppression repair. Work with READ's/USFS for priority repairs.</p> <p>Purpose: Keep control lines secure, cost contain property, establish repair and rehab of landscape and ecosystem.</p> <p>End State: Reduce threat of fire, fire property returned, and suppression repair meets agency standard.</p>						
7. Special Instructions:						
<p>Establish and maintain resource accountability for all resources, including contact information (phone, email) and RON location. Assess access to work areas. Determine needs to re-open and maintain access. Locate and document all accountable property. Backhaul all unnecessary equipment and supplies. Winterize water handling systems as appropriate.</p> <p>READ (Road Engineer) is O-2182 Mike Klug @ (205) 578-4429</p>						
8. Division/Group Communication Summary						
Function	Channel	RX Frequency N/W	RX Tone/NAC	TX Frequency N/W	TX Tone/NAC	Mode
COMMAND	SEE COMM PLAN					
TACTICAL	3	168.6000 N	123.0	168.6000 N	123.0	A
9. Prepared By (Resource Unit Leader)		Approved By (Planning Section Chief)		Date	Time	
THOMAS SKINNER (T)		MATT PROVENCHER (T)		11/17/2020	2000	

Division/Group Assignment List (ICS 204 WF)
Controlled Unclassified Information//Basic

1. Incident Name:		3.	
CAMERON PEAK		Branch:	Division/Group:
2. Operational Period: DAY SHIFT		TANGO/UNIFORM/ VICTOR	
Date/Time From: 11/18/2020 0700 WED	Date/Time To: 11/18/2020 2000 WED		

4. Operations Personnel			
FIELD OPERATIONS	PAT HALFORD DAN TRAPANESE (T)	PLANNING OPERATIONS	STEVE NORTH (T)
DIVISION/GROUP SUPERVISOR	STEVE YOUNG DARIN PEPPE (T)	AIR OPERATIONS BRANCH DIRECTOR	SHERRY TOMLINSON
SAFETY	DUANE VAN WOERT; LEN BRODERSON ERIC RISDAL		

5. Resources Assigned this Period					
Strike Team / Task Force / Resource Designator	LWD	Leader	Number Persons	Drop Off PT./Time	Pick Up PT./Time
O-2216 TFLD	11/26	KEVIN WANGSGARD	1	DP440/0900	DP440/2000
O-2247 TFLD	11/30	JUSTIN RITSCHARD	1	DP440/0900	DP440/2000
O-2226 HEQB (T)	11/27	JAIME MARISCAL	1	DP440/0900	DP440/2000
C-215 HC2I SRV #12	11/28	JULIAN JACOBO	20	DP440/0900	DP440/2000
C-216 HC2I TORRES CONTRACTING	11/21	AGUSTIN RAMIREZ	20	DP440/0900	DP440/2000
E-734 ENG6 ROCKY MTN	11/26	COLE STANFORD	3	DP440/0900	DP440/2000
E-1016 ENG6 WESTMINSTER FD E164	11/21	D FITCH	3	DP440/0900	DP440/2000
E-1017 ENG6 WILDLAND 21	11/22	RUSTY DUNHAM	3	DP440/0900	DP440/2000
E-549 EXC2 JOHN JUMP TRUCKING	11/22	CASEY JUMP	2	DP440/0900	DP440/2000
E-553 EXC2 BRUCE YOUNG LOGGING	11/22	MARK WOLCOTT	2	DP440/0900	DP440/2000
E-1048 EXC3 B & G FORESTRY	11/26	HERSON LUJAN	2	DP440/0900	DP440/2000
E-1007 CHP2 FIRE TRAX	11/18	AMBER DAY	2	DP440/0900	DP440/2000
O-2140 SOF2	11/20	REED HECKLY	1	DP440/0900	DP440/2000
O-2155 SOF2 (T)	11/20	PETER FORBES	1	DP440/0900	DP440/2000
O-2206 AEMF EMT 44	11/26	MARIANN CROOKS	1	DP440/0900	DP440/2000
O-1161 MEDIC 14	11/18	FUSCO/RICHARDSON	2	DP440/0900	DP440/2000

8. Division/Group Communication Summary						
Function	Channel	RX Frequency N/W	RX Tone/NAC	TX Frequency N/W	TX Tone/NAC	Mode
COMMAND	SEE COMM PLAN					
TACTICAL	4	166.7250 N	123.0	166.7250 N	123.0	A

9. Prepared By (Resource Unit Leader)	Approved By (Planning Section Chief)	Date	Time
THOMAS SKINNER (T)	MATT PROVENCHER (T)	11/17/2020	2000

Division/Group Assignment List (ICS 204 WF)
Controlled Unclassified Information//Basic

1. Incident Name: CAMERON PEAK		3.	
2. Operational Period: DAY SHIFT		Branch:	Division/Group: TANGO/UNIFORM/ VICTOR
Date/Time From: 11/18/2020 0700	WED	Date/Time To: 11/18/2020 2000	WED

4. Operations Personnel			
FIELD OPERATIONS	PAT HALFORD DAN TRAPANESE (T)	PLANNING OPERATIONS	STEVE NORTH (T)
DIVISION/GROUP SUPERVISOR	STEVE YOUNG DARIN PEPPE (T)	AIR OPERATIONS BRANCH DIRECTOR	SHERRY TOMLINSON
SAFETY	DUANE VAN WOERT; LEN BRODERSON ERIC RISDAL		

5. Resources Assigned this Period					
Strike Team / Task Force / Resource Designator	LWD	Leader	Number Persons	Drop Off PT./Time	Pick Up PT./Time
E-4037 AMBU 9	11/21	TOPE/JANNING	2	DP440/0900	DP440/2000
O-14074 REMS TEAM 3	11/19	GARY FORD	4	DP440/0900	DP440/2000
O-2041 ARCH	11/21	DANIEL BROOCKMANN	1	DP440/0900	DP440/2000

6. Control Operations/Work Assignments:

Task: Monitor and patrol. Work with Ground Support Lead (Fields) using road equipment to open/access snow covered roads to allow work to proceed. Backhaul. Conduct suppression repair. Work with READ's/USFS for priority repairs.
 Purpose: Keep control lines secure, cost contain property, establish repair and rehab of landscape and ecosystem.
 End State: Reduce threat of fire, fire property returned, and suppression repair meets agency standard.

7. Special Instructions:

Establish and maintain resource accountability for all resources, including contact information (phone, email) and RON location. Assess access to work areas. Determine needs to re-open and maintain access. Assess tasks with a good probability to engage in the near term. Determine needed resources and equipment needs. Locate and document all accountable property. Backhaul all unnecessary equipment and supplies. Winterize water handling systems as appropriate.

FOBS Maloney and Cloninger in Division today.

READ (Road Engineer) is O-2182 Mike Klug @ (205) 578-4429

8. Division/Group Communication Summary						
Function	Channel	RX Frequency N/W	RX Tone/NAC	TX Frequency N/W	TX Tone/NAC	Mode
COMMAND	SEE COMM PLAN					
TACTICAL	4	166.7250 N	123.0	166.7250 N	123.0	A
9. Prepared By (Resource Unit Leader) THOMAS SKINNER (T)		Approved By (Planning Section Chief) MATT PROVENCHER (T)		Date 11/17/2020	Time 2000	

Division/Group Assignment List (ICS 204 WF)
Controlled Unclassified Information//Basic

1. Incident Name: CAMERON PEAK		3.	
2. Operational Period: DAY SHIFT		Branch:	Division/Group: XRAY/YANKEE
Date/Time From: 11/18/2020 0700	WED	Date/Time To: 11/18/2020 2000	WED

4. Operations Personnel			
FIELD OPERATIONS	PAT HALFORD DAN TRAPANESE (T)	PLANNING OPERATIONS	STEVE NORTH (T)
DIVISION/GROUP SUPERVISOR	ISAIAH SAISKY	AIR OPERATIONS BRANCH DIRECTOR	SHERRY TOMLINSON
SAFETY	DUANE VAN WOERT; LEN BRODERSON ERIC RISDAL		

5. Resources Assigned this Period					
Strike Team / Task Force / Resource Designator	LWD	Leader	Number Persons	Drop Off PT./Time	Pick Up PT./Time
O-1850 TFLD	11/20	SHAWN PHILLIPS	1	DP 475/0700	DP 475/2000
E-1015 ENG6 PINO ONE LLC	11/20	DARIN PINO	3	DP 475/0700	DP 475/2000
E-1023 ENG6 BLM 1606	11/20	CHRIS HATHAWAY	4	DP 475/0700	DP 475/2000
E-1024 ENG6 WORLAND E-61	11/19	ERICH BERRYMAN	3	DP 475/0700	DP 475/2000
O-2012 EMT 55	11/19	MINES	1	DP 475/0700	DP 475/2000
O-2148 SOF2	11/21	TODD CANN	1	DP 475/0700	DP 475/2000
O-2134.18 EMTF 99	11/21	JESSICA KIEL	1	DP 475/0700	DP 475/2000
E-973 AMBU AMBO 18	11/28	STIVERS/GEER	2	DP 475/0700	DP 475/2000

6. Control Operations/Work Assignments:
 Task: Patrol, monitor and secure fire perimeter. Utilize aviation resources appropriately for suppression efforts in inaccessible areas in DIV X.
 Purpose: To secure fireline and property.
 End State: Communities of Glen Haven, Storm Mountain and surrounding areas are protected.

7. Special Instructions:
 Establish and maintain resource accountability for all resources, including contact information (phone, email) and RON location.
 READ (Road Engineer) is O-2182 Mike Klug @ (205) 578-4429.

8. Division/Group Communication Summary						
Function	Channel	RX Frequency N/W	RX Tone/NAC	TX Frequency N/W	TX Tone/NAC	Mode
COMMAND	SEE COMM PLAN					
TACTICAL	2	168.2000 N	123.0	168.2000 N	123.0	A

9. Prepared By (Resource Unit Leader) THOMAS SKINNER (T)	Approved By (Planning Section Chief) MATT PROVENCHER (T)	Date 11/17/2020	Time 2000
--	--	---------------------------	---------------------

Division/Group Assignment List (ICS 204 WF)
Controlled Unclassified Information//Basic

1. Incident Name: CAMERON PEAK		3.	
2. Operational Period: DAY SHIFT		Branch:	Division/Group: CHRISTMAN STAGING
Date/Time From: 11/18/2020 0700 WED	Date/Time To: 11/18/2020 2000 WED		

4. Operations Personnel			
FIELD OPERATIONS	PAT HALFORD DAN TRAPANESE (T)	PLANNING OPERATIONS	STEVE NORTH (T)
STAGING AREA MANAGER	CHASE PETERSON	AIR OPERATIONS BRANCH DIRECTOR	SHERRY TOMLINSON
SAFETY	DUANE VAN WOERT; LEN BRODERSON ERIC RISDAL		

5. Resources Assigned this Period					
Strike Team / Task Force / Resource Designator	LWD	Leader	Number Persons	Drop Off PT./Time	Pick Up PT./Time
O-2253 TFLD (T)	12/01	DAKOTA CUMMINS	1	CHRISTMAN STAGING/0700	CHRISTMAN STAGING/2000
E-1026 EXC3 ORRBACK CONSTRUCTION	11/19	MIKE ORRBACK	2	CHRISTMAN STAGING/0700	CHRISTMAN STAGING/2000

6. Control Operations/Work Assignments:

7. Special Instructions:

Account for resources reporting to the Staging area. Maintain good communication with Field and Planning Operations.

8. Division/Group Communication Summary						
Function	Channel	RX Frequency N/W	RX Tone/NAC	TX Frequency N/W	TX Tone/NAC	Mode
COMMAND	SEE COMM PLAN					
TACTICAL	6	168.0500 N	123.0	168.0500 N	123.0	A

9. Prepared By (Resource Unit Leader) THOMAS SKINNER (T)		Approved By (Planning Section Chief) MATT PROVENCHER (T)		Date 11/17/2020	Time 2000
--	--	--	--	---------------------------	---------------------

INCIDENT RADIO COMMUNICATIONS PLAN (ICS 205)

Controlled Unclassified Information//Basic

1. Incident Name:	Cameron Peak	2. Date/Time Prepared:	11/17/2020	Date/Time To:	11/18/2020 2000
GROUP 1 NORTH NET		Date:	11/17/2020	Date/Time From:	11/18/2020 0700
		Time:	1730		
4. Basic Radio Channel Use:					
3. Operational Period: DAY SHIFT					

Zone Group	Ch #	Function	Channel Name/Trunked Radio System Talkgroup	Assignment	RX Freq	RX Tone/NAC	TX Freq	TX Tone/NAC	Mode (A, D, or M)	Remarks
1	1	TACTICAL	TAC 1	STAGING CHRISTMAN	168.0500 N	123.0	168.0500 N	123.0	A	
1	2	TACTICAL	TAC 2	DIVD	168.2000 N	123.0	168.2000 N	123.0	A	
1	3	TACTICAL	TAC 3	DIVL	168.6000 N	123.0	168.6000 N	123.0	A	
1	4	TACTICAL	TAC 4	UNASSIGNED	166.7250 N	123.0	166.7250 N	123.0	A	
1	5	TACTICAL	TAC 5	UNASSIGNED	166.7750 N	123.0	166.7750 N	123.0	A	
1	6	TACTICAL	TAC 6	UNASSIGNED	168.2500 N	123.0	168.2500 N	123.0	A	
1	7	TACTICAL	VFIRE 21	UNASSIGNED	154.2800 N		154.2800 N	156.7	A	
1	8	COMMAND	CMD 8	ALL DIVS	173.8125 N	123.0	168.4750 N	123.0	A	GLACIER VIEW LINKED
1	9	COMMAND	CMD 9	NOT OPERATIONAL	170.4500 N	123.0	168.1000 N	123.0	A	NOT OPERATIONAL
1	10	COMMAND	CMD 10	ALL DIVS	169.5375 N	123.0	164.7125 N	123.0	A	CROWN PEAK LINKED
1	11	COMMAND	CMD 11	ALL DIVS	170.4125 N	123.0	165.9625 N	123.0	A	BUCKHORN MTN LINKED
1	12	COMMAND	CMD 12	ALL DIVS	169.8250 N	123.0	164.8375 N	123.0	A	DEADMAN LO LINKED
1	13	AIR TO GROUND	A/G PRI	ALL DIVS	168.4000 N		168.4000 N		A	COMMAND AIR ATTACK RECONS
1	14									
1	15	TACTICAL	VMED28	ALL DIVS	155.3400 N		155.3400 N	156.7	A	AIR MEDICAL EMERGENCIES
1	16	AIR GUARD	AIRGUARD	ALL DIVS	168.6250 N		168.6250 N	110.9	A	EMERGENCY CALL TO AIRCRAFT

5. Special Instructions:	
6. Prepared By	(Communications Unit Leader)
Name: MISSY PARKER, COML	
Signature: 	
Date/Time: 11/17/2020 1730	
IAP Page	
ICS 205	

INCIDENT RADIO COMMUNICATIONS PLAN (ICS 205)

Controlled Unclassified Information//Basic

1. Incident Name:	2. Date/Time Prepared:	3. Operational Period:	DAY SHIFT
CAMERON PEAK GROUP 2 SOUTH NET	Date: 11/17/2020 Time: 1730	Date/Time From: 11/18/2020 0700	Date/Time To: 11/18/2020 2000

4. Basic Radio Channel Use:															
Zone Group	Ch #	Function	Channel Name/Trunked Radio System Talkgroup	Assignment	RX Freq	RX Tone/NAC	TX Freq	TX Tone/NAC	Mode (A,D, or M)	Remarks					
2	1	TACTICAL	TAC 1	UNASSIGNED	168.0500 N	123.0	168.0500 N	123.0	A						
2	2	TACTICAL	TAC 2	DIVX / Y	168.2000 N	123.0	168.2000 N	123.0	A						
2	3	TACTICAL	TAC 3	UNASSIGNED	168.6000 N	123.0	168.6000 N	123.0	A						
2	4	TACTICAL	TAC 4	DIVT / U / V	166.7250 N	123.0	166.7250 N	123.0	A						
2	5	TACTICAL	TAC 5	UNASSIGNED	166.7750 N	123.0	166.7750 N	123.0	A						
2	6	TACTICAL	TAC 6	UNASSIGNED	168.2500 N	123.0	168.2500 N	123.0	A						
2	7	TACTICAL	VFIRE 21	UNASSIGNED	154.2800 N		154.2800 N	156.7	A						
2	8	COMMAND	C1 SOUTH	ALL DIVS	170.0125 N	123.0	165.2500 N	123.0	A	TWIN SISTERS STANDALONE MONITORED BY COMMS					
2	9	COMMAND	C2 SOUTH	ALL DIVS	172.6125 N	123.0	166.9250 N	123.0	A	STORM MTN LINKED W/NORTH GROUP					
2	10	COMMAND	CH 10		169.7500 N	123.0	167.1000 N	123.0	A	NOT OPERATIONAL					
2	11	COMMAND	ROMO RTP	ALL DIVS	169.6750 N	110.9	164.4250 N	103.5	A	ROMO DISP / NO SQUELCH TAIL!					
2	12	TACTICAL	VFIRE 22	ALL DIVS	154.2650 N		154.2650 N	156.7	A	INITIAL ATTACK					
2	13	AIR TO GROUND	A/G PRI	ALL DIVS	168.4000 N		168.4000 N		A	COMMAND AIR ATTACK RECONS					
2	14														
2	15	TACTICAL	VMED28	ALL DIVS	155.3400 N		155.3400 N	156.7	A	AIR MEDICAL EMERGENCIES					
2	16	AIR GUARD	AIRGUARD	ALL DIVS	168.6250 N		168.6250 N	110.9	A	EMERGENCY CALL TO AIRCRAFT					

5. Special Instructions:	
6. Prepared By	Signature:
(Communications Unit Leader)	
ICS 205	Date/Time: 11/17/2020 1730



SAFETY MESSAGE

November 18, 2020

Situational Awareness: Attitude is everything

8 Hazardous Attitudes

Sometimes We Are the Hazard:

Invulnerable: I am too smart for that to happen to me.

The Fix: It can happen to me. What can I learn from this situation to avoid a bad outcome?

Negativity: I cannot do that. That won't work.

The Fix: How can I achieve the same results and lower the risk level? What will work?

Anti-authority: I don't need to follow that procedure.

The Fix: Remember that established procedure and equipment protect us and help us get the job done.

Impulsive: I make quick decisions without thinking it through.

The Fix: Slow down take a minute to plan, instead of a new plan every minute.

Macho: I will do this hazardous task and prove how great I am. I can save the day.

The Fix: Firefighting is not done to impress people, but to safely get the job done.

Complacent: I always fight fire this way and have not been hurt yet.

The Fix: Just because you did not get hurt, does not mean that you are properly mitigating the hazard. There can always be a better safer way to complete a task.

Resigned: I can't make a difference so why bother.

The Fix: We should always be a part of making it better and safer.

Group think: I will just agree with the group, instead of speak up when I see something wrong.

The Fix: Speak up and share your concerns. You may have information that the group does not.

Safety Quote of the Day - *SAFETY* is a team commitment, An individual responsibility, A consensus of acceptable behavior.

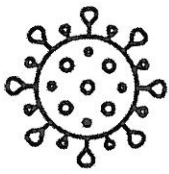

COVID TESTING...

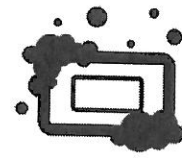

Is available to everyone assigned to the Fire!

Testing can be performed even if you don't have symptoms.
Protect yourself and others.

If you need a test result to go home, we recommend you get tested at least 96 Hours prior to departure.

We have Options!

Testing is available at ICP and Estes Park from 8am to 8pm. Appt recommended but not required for individuals

- Please call **970-363-9228** at least 96 hours in advance to schedule a time and location.
- If you leave a message include your:
 - Resource Order Number
 - Quantity to be tested
 - Point of Contact phone number.



Please remember,

If you are experiencing symptoms Isolate yourself from your crew, notify your supervisor and call 970-363-9228 before making contact with anyone.

CAMERON PEAK COVID-19 EXPECTATIONS AND PROCEDURES

SAFETY & HYGIENE EXPECTATIONS:

- Complete daily pre-shift screening.
- Maintain social distance (6' separation) whenever possible.
- Facial coverings/masks are required inside & outside when social distancing not possible.
- Regularly clean hands with soap & water or hand sanitizer.
- Minimize number of overhead personnel attending meetings.

PRE-SHIFT DAILY SCREENING:

All incident personnel to complete COVID-19 Screening Tool (below) each day before shift begins and submitted through QR code.

Report results to supervisor. Supervisor to document.

Positive screen results: Isolate individual from crew/group and make sure they are masked. Separate rest of crew/group from other incident personnel until evaluated by Incident Medical Unit.

Contact COVID Hotline @ 970.363.9228 or via radio immediately to determine next steps.

Personnel who respond "Yes" to daily screening (symptomatic person, SP):

Isolate SP from crew/group and make sure they are masked with surgical or N95 mask.

Separate rest of crew/group from other incident personnel until evaluated by Incident Medical Unit.

Contact COVID Hotline @ 970.363.9228

MED unit personnel:

- Patient assessment:
 - o Complete COVID-19 Screening Tool; conduct initial evaluation from 6' with provider PPE
 - o If SP has flu-like symptoms, treat as "green"
 - o If has respiratory distress or other serious symptoms, raise triage level

Supervisor:

- Separate crew/group from others in camp and work area so there are no additional contacts
- Begin identifying SP close contacts for the 48 hours before symptoms started

If testing advised:

- MED will coordinate with SP and their supervisor



COVID-19 SCREENING TOOL

EXPECTATIVAS y PROCEDIMIENTOS de COVID-19 del INCENDIO CAMERON PEAK

EXPECTATIVAS DE SEGURIDAD Y HIGIENE:

Evaluación diaria completa antes del turno (por código QR).

Mantenga la distancia social (separación de 6 pies) siempre que sea posible.

Se requieren cubrimientos / máscaras faciales adentro y afuera cuando no es posible el distanciamiento social.

Lávese las manos regularmente con agua y jabón o use desinfectante para manos.

Minimice la cantidad de personal que asiste a las reuniones.

EVALUACIÓN DIARIA - ANTES DEL TURNO:

Todas las personas del incidente deben completar la herramienta de evaluación COVID-19 (a continuación) todos los días antes de que comience el turno y enviarla a través del código QR.

Informe el supervisor de los resultados. Supervisor documenta los resultados por código QR.

Resultados positivos: Aísle a la persona del equipo/grupo y asegúrese de que mantengan una máscara facial. Separe el resto del equipo/grupo del resto del personal del incidente hasta que lo evalúe la Unidad médica del incidente.

Comuníquese con la línea directa de COVID al 970.363.9228 o por radio inmediatamente para determinar los próximos pasos.

Personas que responde "Sí" a la evaluación diaria (persona sintomática):

Aísle a la persona con síntomas del equipo/grupo y asegúrese de que estén usando una máscara quirúrgica o N95.

Separe el resto del equipo/grupo del resto del personal del incidente hasta que lo evalúe la Unidad médica del incidente.

Comuníquese con la línea directa de COVID al 970.363.9228

Personal de la Unidad médica del incidente:

- La evaluación del paciente:
 - o Completa la herramienta de detección de COVID-19; realiza la evaluación inicial desde 6' con el equipo de protección personal del proveedor
 - o Si el paciente tiene síntomas de gripe, trátalo como "verde"
 - o Si tiene problemas de respiración, eleva el nivel de triaje.

Supervisor:

- Separe el equipo/grupo de otros para que no haya contactos adicionales.
- Comience a identificar los contactos cercanos del paciente durante las 48 horas antes de que comenzó los síntomas.

Si avisa una prueba de COVID:

- La Unidad médica del incidente coordinará con el paciente y su supervisor



HERRAMIENTA DE EVALUACIÓN DE COVID-19

Logistics Hours

Christman

Ground Support
06:30 - 20:30

Mechanic
07:00 - 19:00

Fuel
07:00 - 19:00

Supply
07:00 - 20:00

Inspections
06:30 - 20:30

Weed Wash
08:00 - 20:00

ICP

Logistics
07:00 - 22:00

Ordering
06:30 - 20:30
add your Phone # for any orders

USFS-R2 Fire Operations Guidance in Bark Beetle Stands

Due to altered fuel conditions, personnel operating within the bark beetle environment should be aware of the imminent danger presented by dead and dying trees, falling at an increasing rate across a broad forested landscape.

Purpose and Intent

Fire Operations Guidance is mindful of Foundational Fire Suppression Doctrine in the Forest Service. The first principle is: No resource or facility is worth the loss of human life, however the wildland fire suppression environment is complex and possesses inherent hazards that can---even with reasonable mitigation---result in harm to fire fighters engaged in fire suppression operations. In recognition of this fact, we are committed to the aggressive management of risk.

This guidance provides a collection of potential hazards unique to bark beetle forests, including appropriate practices that have evolved over time within the wildland fire service. It does not provide absolute solutions to the unlimited number of situations that will occur.

This guidance within bark beetle stands was provided with the intention of being used in conjunction with existing fire risk management documents. No further protocols or rules are necessary to make informed risk management decisions for fire operations in bark beetle stands.

The following hazard guidance is provided:

Tactical Hazards

- Withdrawal and/or reassessment should be considered if any of the following are present:
 - Thunderstorms in the immediate vicinity.
 - Wind speeds are strong enough that canopy movement is observed¹ (Consider that wind speeds at eye level in sheltered areas may not indicate the much greater winds aloft)
 - Reliable communication cannot be established with the appropriate Dispatch Center and remain in place 24/7 when resources are engaged.
- Due to limited ingress or egress in remote areas or in terrain without vantage points, consider using an aerial platform for risk assessment and size up.

Potential Fire Behavior Hazards

- Due to increased potential of extreme fire behavior, when ERCs approach the 90th percentile, air reconnaissance should be on scene within 1 hour of detection.
- The following situations, though possible on any wildfire, may be accentuated in bark beetle stands:
 - Accelerated transition to crown fire (when needles are present)
 - Increased rate of spread (Surface fire)
 - Resistance to control (Heavy dead and down)
 - Frequent spotting, including long range (>.25 miles)

¹ Beaufort Scale for Estimating 20-FT Wind speed, 2010 IRPG page 77

Suppression Repair Guidelines

Tom Bates, Lead REAF 970-215-0364;

Cultural Resources:

- Please leave cultural resources in place (deliberately removing artifacts is a felony in some cases) GPS or map location, photograph artifact and report to the READ.

Dozer line:

- If soil surface is compacted, breakup soil compaction with excavator bucket.
- Leave surface in a rough (Pitted) state, pull berms with topsoil, litter and duff back across roughened surface with a goal of re-covering the entire surface with the material that was removed.
- In forested areas evenly distribute slash across the disturbed surface, no deeper than 12 inches, to provide a tree seed source for natural recruitment.
- Block access to non-system roads and firelines to discourage recreational use by visually obscuring the junction of the fireline and the system road to make travel very inconvenient.

Hand line:

- Repair with hand crews. Decompact soil and pit steep sections. Pull berms back over line and evenly distribute topsoil, litter and duff. Distribute available slash to disguise the line to blend in with surroundings.

Soil Pitting

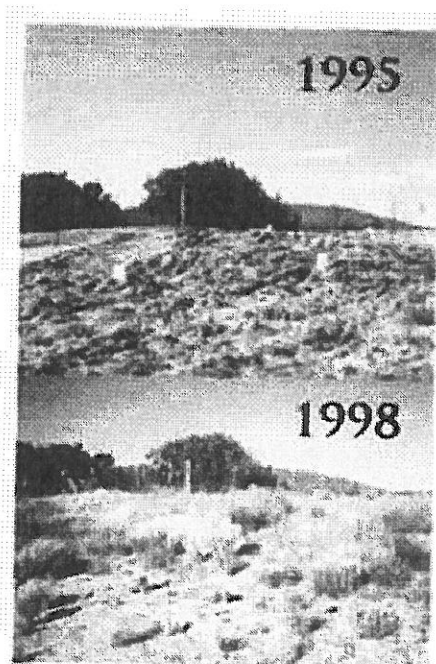

- Pitting is often the best alternative
- Increases water retention - up to 1000 cubic feet per acre
- Creates spots that capture dust, micro-organisms, seeds
- Pitting, mulch, seeding and container plants at Hungry Valley shown

An example of soil Pitting (Bainbridge 1999)

CHECK-IN AND DEMOB PROCEDURES

CHECK-IN

Submit the electronic check-in form using the QR code on IAP QR page.

Email the following items to 2020.cameronpeak.sckn@firenet.gov

- Red card/fire card
- Manifest (Crews)

DEMOB

FOR EMERGENCY OR URGENT DEMOBS CONTACT YOUR SUPERVISOR FIRST AND THEN CONTACT THE DEMOB UNIT DIRECTLY AT 720.347.5124 or 307.460.0251.

If you need a flight, please 307.460.0251 72 hours in advance.

PLEASE CHECK THE IAP FOR THE DEMOB LIST AND YOUR ASSIGNED TIME.

The expectation is you will work with Demob and Finance at your assigned time.

After being notified by your supervisor of your tentative release date or seeing it on the Demob list:

Step 1. Email final time documents electronically to Finance at 2020.cameronpeak.finance@firenet.gov

Step 2. Return all supplies, radios, etc. that were checked out.

Step 3. All vehicles that have been on the fireline **MUST** go through weed wash prior to Demobing.

Step 4. Complete Demob Checkout Form using QR code at the bottom of this page.

Step 5. At Assigned time...Call Demob at 307.460.0251 or 720.347.5124.

Step 6. Finance will post your time, and send a draft for your review. After confirmation the draft is correct your final documents will be sent to you electronically. Please make sure you have cell phone coverage during your assigned Demob time.

Finance #: Personnel Time: 720.527.2330

Equipment Time: 720.390.1065 or 303.916.8620

After being cleared by Finance and Demob...

Be Safe Traveling and Thank You for being with us.

Any questions about the check-in or demob process, call 720.347.5124
or email 2020.cameronpeak.dmob@firenet.gov



Cameron Peak Fire

Per Diem & Lodging Summary

Starting 10/24/2020 the following Per Diem and Lodging (per published GSA rates) were authorized by IMT personnel for Firefighting personnel and resources:

Date	Lodging	Per Diem
10/24/2020	All resources on fire authorized GSA rate lodging	B & D reimbursement allowed. Lunch provided by Fire
10/25/2020	All resources on fire authorized GSA rate lodging	B & D reimbursement allowed. Lunch provided by Fire
10/26/2020	All resources on fire authorized GSA rate lodging	B & D reimbursement allowed. Lunch provided by Fire
10/27/2020	All resources on fire authorized GSA rate lodging	B & D reimbursement allowed. Lunch provided by Fire
10/28/2020	All resources on fire authorized GSA rate lodging	B & D reimbursement allowed. Lunch provided by Fire
10/29/2020	All resources on fire authorized GSA rate lodging	B & D reimbursement allowed. Lunch provided by Fire
10/30/2020	All resources on fire authorized GSA rate lodging	Estes Park Resources (Branch III): Caterer providing B, L, D Branch I/II: B & D reimbursement allowed. Lunch provided by fire
10/31/2020	All resources on fire authorized GSA rate lodging	Branch I/II: Full per diem authorized Branch III: Caterer providing all meals
11/1/2020	All resources on fire authorized GSA rate lodging	Branch I/II: Full per diem authorized Branch III: Caterer providing all meals
11/2/2020	All resources on fire authorized GSA rate lodging	Branch I/II: Full per diem authorized Branch III: Caterer providing all meals
11/3/2020 through 11/6/2020	All resources on fire authorized GSA rate lodging	Branch I/II: Full per diem authorized Branch III: Caterer providing all meals. Friday 11/6/20 Dinner Last Meal
11/7/2020 on	All resources on fire authorized GSA rate lodging	All resources on fire authorized full per diem meals

➤ **Please note that IMT members and contractors working these dates are authorized full per diem and lodging from 10/24/2020 through 11/21/2020**

Finance Message

Cameron Peak Finance Email: 2020.cameronpeak.finance@firenet.gov
Finance Contact Numbers

PERSONNEL: 720-527-2330

EQUIPMENT: 720-390-1065 or 303-916-8620

COMP/CLAIMS: 720-498-9832 or 2020.cameronpeak.finance@firenet.gov

Please Click the QR code below for fillable Finance & Claims forms:

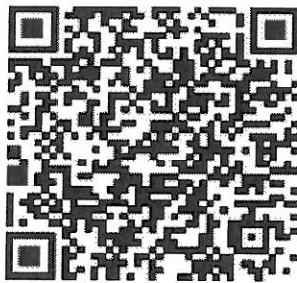

*******DEMOB VIDEO*******

<https://tinyurl.com/demobvideo>

TIME COLLECTION:

- ◆ PLEASE INCLUDE RO IN SUBJECT LINE OF EMAIL, PLEASE DOCUMENT H-PAY FOR DUTY BEING PERFORMED
- ◆ PLEASE MARK YOUR LAST DAY AS **FINAL** WHEN YOU ARE DEMOBING
- ◆ PLEASE MAKE EVERY EFFORT TO TURN IN ALL CTR'S AND SHIFT TICKETS DAILY.
- ◆ PLEASE INCLUDE DOCUMENTATION ON CTR OR SHIFT TICKET OF SUPERVISOR APPROVAL OF LODGING AND/OR MEAL REINBURSEMENT, IN ADDITION TO RECEIPTS
- ◆ PLEASE INCLUDE YOUR RESOURCE ORDER # ON ALL DOCUMENTATION SUBMITTED, INCLUDING RECEIPTS.
- ◆ IF EQUIPMENT HAS BEEN ASSIGNED MORE THAN 14 DAYS, FEEL FREE TO CONTACT US TO REQUEST AN INTERIM/PROGRESS INVOICE PAYMENT.
- ◆ PLEASE ENSURE YOU INCLUDE LOCATION OF WHERE YOU ARE WORKING (BRANCH OR DIVISION) ON CTR OR SHIFT TICKET

FINANCE CHECK IN:

- ◆ PLEASE ENSURE THE BELOW DOCUMENTS ARE EMAILED TO FINANCE WITH RO NOTED:

Agency Equipment/Crews:	Overhead:	Contract Equipment/Contract Crews:	Cooperator:
<ul style="list-style-type: none">• Manifest• Resource Order• CTR's	<ul style="list-style-type: none">• Resource Order• AD Hire Form (If an AD)• CTR's	<ul style="list-style-type: none">• Agreement/Manifest• Resource Order• Shift Ticket• Inspection Forms	<ul style="list-style-type: none">• Cooperative Agreement• Resource Order• Shift Ticket• Inspection Forms

**CAMERON PEAK CO-ARF-000636
TENTATIVE DMOB LIST and TIMES**

Tentative DMOB 11/18/2020

Equipment	Overhead
E-354 0700 Wagner Rental	O-2090 0800 (TFLD) Darin Pepple
E-439 0700 Wagner Rental	O-2091 0800 (TFLD) Darek Pepple
E-647 0700 Wagner Rental	O-2092 0900 (TFLD) Craig Short
E-734 0700 (ENG6) Rocky Mountain	O-2093 0900 (TFLD) Thomas Talbot
Overhead	O-2095 0900 (HEQB) Trevor Larimer
O-1764 0700(READ) Ananda Brown	O-2104 1000 (TFLD) Matthew Widiker
O-1962 1100 (RADO) Steven Bales	O-2111 1000 (RADO) Dennis Schlabach
O-2070 0700 (EMTB) Jeremy Gabriel	O-2119 1000 (STAM) Stephanie Schofield
O-2073 0700 (EQTR) Cecilia Simon	O-2122 1030 (READ) Daniel Lowell
O-2083 0800 (READ) Michael Suggs	O-2123 1030 (REAF) Erin Kowalski
O-2084 0800 (READ) Jacob Dahlin	

Tentative DMOB 11/19/2020

Crews	Overhead
C-201 0700 (HC2I) SRV #10	O-2116 0800 (SEC1) Peggy Brown
C-213 0700 (HC2) Birrueta Reforestation	O-2121 0800 (IMSM) Michael Smith
C-214 0800 (HC2I) Pacific Oasis	O-2135 0800 (TIME) Teresa McDonald
Equipment	
E-1007 0700 (CHIP) Fire Trax #696	
E-1018 0700 (EXCA) Dominant Dirtwork	
E-1024 0700 (ENG6) Worland E-61	
E-1025 0800 (EXCA) Peak to Peak	

Tentative DMOB 11/20/2020

Equipment	Overhead
E-973 0700 (AMBU) Med Transport	O-1976 0700 (RESL) Tom Skinner
E-985 0700 (FORW) Vegetation Management	O-2014 0700 (TIME) Janelle Wrigley
E-1012 0700 (EXCA) Jansma 11632	O-2115 0700 (SEC1) Joe Williams
E-1020 0800 (EXCA) High Power Enterprises	O-2118 0800 (TFLD) Bryan Cordes
E-1026 0800 (EXCA) Orrback Construction	O-2134.9 0800 (SOF2) Leonard Broderson
O-14074 0800 (AMBU) REMS Team 3 American Fire	O-2186 0800 (PIO) Kale Casey

**CAMERON PEAK FIRE
HUMAN RESOURCES MESSAGE
NOVEMBER 18, 2020**

You hear everyone talk about LCES and it is no different in Human Resources. In human resources we too have LCES

L - Look out - for each other sometimes we get our head down and don't pay attention to what is going on around us.

C - Communicate - with each other to assure that little issues are resolved while they are small.

E - Evaluate - the situation and react appropriately. Over reaction usually means that there is more to the situation than you know.

S - Solutions - be proactive in coming up with solutions to the problems as they arise.

DEBBIE ROBINSON, HRSP
509-899-3876

Thought for the Day: When you can't control what's happening, challenge yourself to control the way you respond to what's happening. That is where your power is.

NW 10 Incident Management Team

Cameron Peak Incident



IC	Al Lawson	Cell:	509-859-2641
Deputy I/C	Gary Jennings	Cell:	509-945-5103
Liason/Covid	Nathan Rabe	Cell:	509-727-0176
COVID Hotline	Staff Number	Cell:	970-363-9228
Safety Officer(s)	Duane Van Woert	Cell:	509-322-4917
	Len Broderson	Cell:	509-570-4652
	Eric Risdal	Cell:	541-285-8155
Communications	Email: cameronpeakcomms@gmail.com		
	Staff Number	Cell:	970-363-9114
Medical	Email: 2020.cameronpeak.medical@firenet.gov		
	James Brown	Cell:	360-775-5413
	Gabe Baez	Cell:	360-918-4245
Public Information	Email: 2020.cameronpeak@firenet.gov		
	Staff Number	Cell:	970-541-1008
Human Resources	Debbie Robinson	Cell:	509-899-3876
Ordering	Email: 2020.cameronpeak.ordering@firenet.gov		
	Staff Number	Cell:	612-257-0920
Check In/Demob	Email: 2020.cameronpeak.dmob@firenet.gov		
-Check In	Staff Number	Cell:	720-415-8235 (Check In)
-Check In/Demob	Staff Number	Cell:	720-347-5124
-Demob	Staff Number	Cell:	720-450-5207
Finance	Email: 2020.cameronpeak.finance@firenet.gov		
	Email: 2020.cameronpeak.sckn@firenet.gov		
-Personnel Time	Staff Number	Cell:	720-527-2330 / 720-498-9832
-Equipment Time	Staff Number	Cell:	720-390-1065 / 303-916-8620
-Comp/Claims	Staff Number	Cell:	720-498-9832
Plans	Email: 2020.cameronpeak.plans@firenet.gov		
	Laurie Cox	Cell:	360-490-0020
	Matt Provencher	Cell:	360.819-7143
Logistics	Kymm Boire	Cell:	253-468-4291
Transport/Back Haul/ Ground Support	Staff Number	Cell:	612-437-2257
Supply	Dave Richards	Cell:	360-791-5010

****For changes to this phone list please contact communications unit before 18:00****

1. Incident/Project Name:	2. Operational Period:
CAMERON PEAK	DATE: 11/18/2020 0700-2000

3. Ambulance			
Name	Complete Address	Phone and EMS Frequency	Advance Life Support Yes/No
UC Health EMS	3509 S. Mason St, Fort Collins, CO 80525	(970) 221-6545	Yes
Estes Park Health EMS	555 Prospect Ave, Estes Park, CO 80517	(970) 586-2317	Yes
Thompson Valley EMS	4480 Clydesdale Pkwy Loveland, CO 80537	(970) 663-6025	Yes
Glacier View VFD Livermore VFD Red Feather Lakes VFD	In communities of Glacier View, Livermore, and Red Feather Lakes	Via Larimer Co. Dispatch (970) 667-2151	BLS with part time ALS coverage

4. Air Ambulance		
Name	Phone	Type of Aircraft & Capability
AIR LIFE DENVER Firestone – Air Life 3 Cheyenne – Air Life 4	(303) 360-3400	Commercial Air Ambulance: Bell 407. Advanced Life Support (ALS) RN & Paramedic, Day and Night Capabilities
LIFELINE AIR AMBULANCE Loveland – Lifeline 1	(855) 405-5454	Commercial Air Ambulance: A-Star. Advanced Life Support (ALS) RN & Paramedic, Day and Night Capabilities
MEDEVAC Greeley – Med Evac 2	(800) 247-4357	Commercial Air Ambulance: H-125 Advanced Life Support (ALS) RN & Paramedic, Day and Night Capabilities

5. Hospitals						
Name Complete Address	LAT: DD° MM.MMM' N LONG: DD° MM.MMM' W	Travel Times AIR GRND		Phone	Helipad Yes/No	Level of Care
UNIVERSITY OF COLORADO HOSPITAL BURN CENTER 12605 E. 16th Ave Aurora, CO 80045	LAT: 39° 44.486 N LONG: 104° 50.528 W VHF:	35 Min	60 Min from ICP	(720) 848-8400 Main Line	Yes 1 Roof top	Level 1 Trauma Center ABA BURN CENTER
MEDICAL CENTER OF THE ROCKIES 2500 Rocky Mountain Ave Loveland, CO 80538	LAT: 40° 24.925 N LONG: 104° 59.848 W VHF:	20 Min	70 Min	(970) 624-1600	Yes	Level 2 Trauma
MCKEE MEDICAL CENTER 2000 N. Boise Ave. Loveland, CO 80538	LAT: 40° 24.804 N LONG: 105° 03.213 W VHF:	20 Min	60 Min	(303) 415-7606	Yes	Level 3 Trauma

POUDRE VALLEY HOSPITAL 1024 S Lemay Ft Collins, CO 80524	LAT: 40° 34.349 N LONG: 105° 03.469 W VHF:	25 Min	75 Min	(970) 495-8020	Yes	Level 3 Trauma COVID Testing
ESTES PARK HEALTH 555 Prospect Ave Estes Park, 80517	LAT: 40° 22.280 N LONG: 105° 30.904 W	20 Min	5-30 min from Div X, W, & Z	(970) 586-9645	Yes	Critical access hospital/Level 4 trauma

6. BRANCH DIVISION GROUP	AREA LOCATION CAPIBILITY	
D	EMS Responders & Capability:	Medic Angel, Cisneros EMP, staged per DIVS Medic 9 Burkhart EMPF / Kuebler EMTF, staged per DIVS Ambulance 7 shared with Division L Medic 18 Beauchamp & Rodriguez, EMPF's, staged per DIVS w/ UTV
	Equipment Available on Scene:	BLS Kit / ALS Kit
	Medical Emergency Channel:	Command 8, 10 Air EVAC VMED28
	ETA for Ambulance to Scene:	Varies depending on terrain
	Air:	25 Min
	Ground:	60 Min
	Approved Helispot:	H-225 H-510
	LAT:	40° 46.006' N 40° 34.877' N
	LONG:	105° 37.266' W 105° 51.066' W
	L	EMS Responders & Capability:
Equipment Available on Scene:		BLS Kit / ALS Kit Air EVAC VMED28
Medical Emergency Channel:		Command 8,9,10
ETA for Ambulance to Scene:		Varies depending on terrain
Air:		20
Ground:		45
Approved Helispot:		H-225
LAT:		40 46.006' N
LONG:		105 37.266' W
T/U/V	EMS Responders & Capability:	Medic 14 Fusco EMTF, Richardson EMPF, staged per DIVS EMT 44 Crooks AEMF, assigned per DIVS REMS 3: Ford EMPF +3, staged per DIVS Ambulance 9, Tope EMPF & Janning EMPF, Staged per DIVS
	Equipment Available on Scene:	BLS kit / ALS kit
	Medical Emergency Channel:	Command: 8, 9, 10 Air EVAC VMED28
	ETA for Ambulance to Scene:	Varies depending on terrain
	Air:	20 Min
	Ground:	45 Min
	Approved Helispot:	H-395 H-440
	LAT:	40° 33.982' N 40° 37.165' N
	LONG:	105° 35.495' W 105° 21.379' W

X / Y	EMS Responders & Capability:	Ambulance 18, Stivers EMPF / Geer EMTF, staged per DIVS EMT 55 Mines EMTF, staged per DIVS EMT 99 Jessica Kiel, staged per DIVS			
	Equipment Available on Scene:	BLS Kit / ALS Kit			
	Medical Emergency Channel:	C1 or C2 South, Air EVAC VMED28			
	ETA for Ambulance to Scene:	Varies depending on terrain			
	Air:	20 minutes			
	Ground:	45 minutes			
	Approved Helispot:	H-475	H-476	H-477	H-485
	LAT:	40° 28.482' N	40° 28.620' N	40° 27.480' N	40° 24.996' N
LONG:	105° 27.567' W	105° 22.330' W	105° 20.935' W	105° 28.186' W	
Christman Camp	EMS Responders & capability	Lisa Poncelet, MEDL at helibase			
	Equipment Available on Scene:	BLS Kit / ALS Kit			
	Medical Emergency channel	C1 south / call 911			
	ETA for Ambulance to Scene:	Call 911, ETA less than 10			
ICP	EMS Responders & Capability:	Brown EMPF MEDL / Baez EMTF MEDL – Based in Embassy Suites, Loveland, Rm #732, Phone contacts below / Smith IMSM (Estes Fairground-Div X/Y)			
	Equipment Available on Scene:	ALS Kit			
	Medical Emergency Channel:	Call 911			
	ETA for Ambulance to Scene:	<10 minutes			
7. Prepared by: (MEDL)		Date	Reviewed by: (SOF)		Date
James Brown MEDL <i>James Brown</i> 360-775-5413	Gabe Baez MEDL <i>Gabe Baez</i> 360-918-4245	11/17/2020 1800 hrs.	Duane VanWoert, Safety <i>Duane VanWoert</i> 509-322-4917		11/17/2020

Night Emergencies

On assignments where personnel assigned to an incident managed by NW IMT10 are lodged in hotels, 911 services will be used to respond to medical incidents. Supervisors of injured parties are responsible for contacting Incident Communications (970) 363-9114. All hospital visits must be reported as soon as reasonably possible.

Chris Burkhart (D)	602.318.1291	Medic 9/UTV	Jeff Gaut (D/L)	602.663.2268	Amb 7
Erik Kuebler (D)	480.589.5390	Medic 9/UTV	Kevin McClure (D/L)	623.882.5652	Amb 7
Ray Mines (X/Y)	602.300.8455	EMT 55	Greg Tope (T/U/V)	928.848.2407	Amb 9
Pete Reinhardt (L)	541.205.2138	EMT 77	Dave Janning (T/U/V)	614.315.7544	Amb 9
Jessica Kiel (X/Y)	206.375.7053	EMT 99	Lisa Poncolet (HELI)	206.276.5509	MEDL
Joseph Fusco (T/U/V)	602.319.2575	Medic 14	Matt Stivers (X/Y)	256.375.4260	Amb 18
Angel Cisneros (D)	541.588.2314	Medic Angel	Matt Geer (X/Y)	719-453-4768	Amb 18
Gary Allen Ford (T/U/V)	602.380.5299	REMS 3	Scott Hempelman (T/U/V)	623.640.4069	REMS 3
William Mettler (T/U/V)	602.497.6791	REMS 3	Dale Stewart (T/U/V)	602.625.3092	REMS 3
Chris Richardson (T/U/V)	623.512.5621	Medic 14	Mariann Crooks (T/U/V)	509.496.9370	EMT 44
Thomas Beauchamp (D)	623.256.1326	Medic 18	Diego Rodriguez (D)	480.689.9190	Medic 18

MEDICAL PLAN (ICS 206 WF)

Controlled Unclassified Information//Basic

Medical Incident Report

FOR A NON-EMERGENCY INCIDENT, WORK THROUGH CHAIN OF COMMAND TO REPORT AND TRANSPORT INJURED PERSONNEL AS NECESSARY.

FOR A MEDICAL EMERGENCY: IDENTIFY ON SCENE INCIDENT COMMANDER BY NAME AND POSITION AND ANNOUNCE "MEDICAL EMERGENCY" TO INITIATE RESPONSE FROM IMT COMMUNICATIONS/DISPATCH.

Use the following items to communicate situation to communications/dispatch.

1. CONTACT COMMUNICATIONS / DISPATCH (Verify correct frequency prior to starting report)

Ex: "Communications, Div. Alpha. Stand-by for Emergency Traffic."

2. INCIDENT STATUS: Provide incident summary (including number of patients) and command structure.

Ex: "Communications, I have a Red priority patient, unconscious, struck by a falling tree. Requesting air ambulance to Forest Road 1 at (Lat./Long.) This will be the Trout Meadow Medical, IC is TFLD Jones. EMT Smith is providing medical care."

Severity of Emergency / Transport Priority	<input type="checkbox"/> RED / PRIORITY 1 Life or limb threatening injury or illness. Evacuation need is IMMEDIATE <i>Ex: Unconscious, difficulty breathing, bleeding severely, 2° - 3° burns more than 4 palm sizes, heat stroke, disoriented.</i> <input type="checkbox"/> YELLOW / PRIORITY 2 Serious Injury or illness. Evacuation may be DELAYED if necessary. <i>Ex: Significant trauma, unable to walk, 2° - 3° burns not more than 1-3 palm sizes.</i> <input type="checkbox"/> GREEN / PRIORITY 3 Minor Injury or illness. Non-Emergency transport <i>Ex: Sprains, strains, minor heat-related illness.</i>	
Nature of Injury or Illness & Mechanism of Injury		<i>Brief Summary of Injury or Illness (Ex: Unconscious, Struck by Falling Tree)</i>
Transport Request		<i>Air Ambulance / Short Haul/Hoist Ground Ambulance / Other</i>
Patient Location		<i>Descriptive Location & Lat. / Long. (WGS84)</i>
Incident Name		<i>Geographic Name + "Medical" (Ex: Trout Meadow Medical)</i>
On-Scene Incident Commander		<i>Name of on-scene IC of Incident within an Incident (Ex: TFLD Jones)</i>
Patient Care		<i>Name of Care Provider (Ex: EMT Smith)</i>

3. INITIAL PATIENT ASSESSMENT: Complete this section for each patient as applicable (start with the most severe patient)

Patient Assessment: See IRPG page 106

Treatment:

4. TRANSPORT PLAN:

Evacuation Location (if different): (Descriptive Location (drop point, intersection, etc.) or Lat. / Long.) Patient's ETA to Evacuation Location:

Helispot / Extraction Site Size and Hazards:

5. ADDITIONAL RESOURCES / EQUIPMENT NEEDS:

Example: Paramedic/EMT, Crews, Immobilization Devices, AED, Oxygen, Trauma Bag, IV/Fluid(s), Splints, Rope rescue, Wheeled litter, HAZMAT, Extrication

6. COMMUNICATIONS: Identify State Air/Ground EMS Frequencies and Hospital Contacts as applicable

Function	Channel Name/Number	Receive (RX)	Tone/NAC *	Transmit (TX)	Tone/NAC *
COMMAND					
AIR-TO-GRND					
TACTICAL					

7. CONTINGENCY: Considerations: If primary options fail, what actions can be implemented in conjunction with primary evacuation method? Be thinking ahead.

8. ADDITIONAL INFORMATION: Updates/Changes, etc.

REMEMBER: Confirm ETA's of resources ordered. Act according to your level of training. Be Alert. Keep Calm. Think Clearly. Act Decisively.